



# RAM<sup>®</sup> MOUNTS

Off-Road





## TABLE OF CONTENTS

### 03 NEW PRODUCTS

---

### 06 ABOUT RAM® MOUNTS

---

### 07 SOLUTIONS FOR INSTAGRAM

---

### 09 HOW IT WORKS

---

### 11 DEVICE HOLDERS

#### 11 PHONE

- 11 WIRELESS CHARGING
- 15 RAM® X-GRIP®
- 17 RAM® QUICK-GRIP™
- 19 FORM-FIT PHONE HOLDERS

#### 21 TABLETS

- 21 RAM® X-GRIP®
- 25 RAM® TAB-TITE™ & RAM® TAB-LOCK™
- 27 RAM® EZ-ROLL'R™

#### 31 CAMERA ADAPTERS

#### 33 GPS

- 33 FORM-FIT HOLDERS

#### 37 HANDHELD RADIOS & MICROPHONES

#### 39 CB & HAM RADIOS

#### 39 MIDLAND

#### 41 ANTENA MOUNTS

- 41 WEBOOST

### 43 OVERLAND

#### 43 WINDSHIELD MOUNTING

- 43 RAM® TWIST-LOCK™ & RAM® MIRROR-MATE™

#### 45 DASHBOARD MOUNTING

- 45 RAM® DRILL-DOWN & FLEX ADHESIVE MOUNTS

#### 47 EXPEDITION ESSENTIALS

#### 49 CUP HOLDER & SEAT MOUNTING

- 49 RAM® STUBBY™ & RAM TOUGH-WEDGE™

#### 51 RAM® TOUGH-TRACK™

- 51 MODULAR ALUMINUM
- 53 RAM® TOUGH-TRACK™ FOR JEEP JLS & GLADIATORS

#### 54 RAM® BALL ADAPTER BASE FOR GRAB HANDLES & HANDLEBAR CLAMPS

#### 55 EXTERNAL MOUNTING

- 55 TRACK BALLS AND RAIL MOUNTS

#### 57 RAM® NO-DRILL™ VEHICLE MOUNTS

#### 59 FLOOR MOUNTS

- 59 RAM® NO-DRILL™ / TABLET KITS
- 61 MULTI-DEVICE MOUNTING / TABLET + KEYBOARD



## 63 UTV MOUNTING

- 65 ROLL BAR
  - 67 GRAB HANDLE, WINDSHIELD & CUP HOLDER MOUNTING
- 

## 69 ATV MOUNTING

---

## 71 DIRT BIKE / DUAL SPORT

- 79 BASES
  - 81 DOUBLE TAKE MIRROR
- 

## 83 SNOWMOBILE

---

## 85 MOUNTAIN BIKE MOUNTS

- 85 RAM® TOUGH-STRAP™
- 87 RAM® TOUGH-CLAW™ LOW PROFILE

## 89 VAN LIFE & CAMPING

---

## 93 HIKING

- 93 RAM® UNIVERSAL BELT & BACKPACK CLIP MOUNT
- 

## 95 ACCESSORIES & MORE

- 97 ARMS
  - 99 ARM ACCESSORIES
  - 101 DRINK HOLDER MOUNTS
- 

## 103 COMPATIBILITY CHARTS

SEEN IN THIS PHOTO:

**RAP-B-299-4-AP-MAGU**  
RAM® Stubby™ Cup Holder Mount  
with Apple MagSafe Adapter



# NEW PRODUCTS



**RAM-B-202-AP-MAGU**  
RAM® Ball Adapter for Apple MagSafe



**RAM-B-166-AP-MAGU**  
RAM® Twist-Lock™ Suction Cup Mount with Apple MagSafe Adapter



**RAP-B-299-4-AP-MAGU**  
RAM® Stubby™ Cup Holder Mount with Apple MagSafe Adapter



**RAM-B-102-AP-MAGU**  
RAM® Drill-Down Mount with Apple MagSafe Adapter



**RAM-HOL-UN15WBU**  
RAM® Quick-Grip™ Holder for Apple MagSafe Compatible Phones



**RAM-B-166-UN15WU**  
RAM® Quick-Grip™ Suction Cup Mount for Apple MagSafe Compatible Phones



**RAM-B-149Z-A-UN15WU**  
RAM® Quick-Grip™ Handlebar Mount for Apple MagSafe Compatible Phones



**RAM-B-460U**  
RAM® Tough-Strap™ Handlebar Ball Base



**RAM-B-460-A-GOP1U**  
RAM® Tough-Strap™ Double Ball Mount with Universal Action Camera Adapter



**RAM-B-460-A-PD3U**  
RAM® Quick-Grip™ Phone Mount with RAM® Tough-Strap™ Handlebar Base



**RAM-B-460-A-PD4U**  
RAM® Quick-Grip™ XL Phone Mount with RAM® Tough-Strap™ Handlebar Base



**RAP-460-UN10U**  
RAM® X-Grip® Large Phone Mount with RAM® Tough-Strap™ Handlebar Base



**RAM-460-UN7U**  
RAM® X-Grip® Phone Mount with RAM® Tough-Strap™ Handlebar Base



**RAM-VB-138-SW2**  
RAM® No-Drill™ Mount for '05-21 Toyota 4Runner & Tacoma



**RAM-400-B-UN8U**  
RAM® X-Grip® with RAM® Tough-Claw™ Small Mount for 7"-8" Tablets



**RAP-170-SPO6U**  
RAM® Universal Belt & Backpack Clip Mount for SPOT Gen4



**RAP-170-GA76U**  
RAM® Universal Belt & Backpack Clip Mount with Garmin Spine Clip Holder



VISIT [RAMMOUNT.COM/NEW](https://www.rammount.com/new) TO SEE ALL NEW RAM® AND GDS® PRODUCTS

Patented and Pats. Pend. [rammount.com](https://www.rammount.com)

SEEN IN THIS PHOTO:

**RAP-B-400-GOP1U**

RAM® Tough-Claw™ Double  
Ball Mount with Universal  
Action Camera Adapter



# ABOUT RAM® MOUNTS

RAM® Mounts manufactures rugged and versatile mounting systems for phones, tablets, and other mobile devices that can be attached nearly anywhere. Unlike other mounts on the market, RAM® allows you to secure devices where you need them most. The unique design of the RAM® Mounts system provides quick installation, adjustability, strength, vibration damping, and durability—all at a low cost. Backed by a lifetime warranty, RAM® uses powder-coated, marine-grade aluminum with lightweight and high-strength composites, stainless steel hardware, and rubber balls.

## THE RAM® DIFFERENCE



### PREMIUM DESIGN

The rubber ball and socket design of our mounting systems offers a secure hold, with near-infinite adjustability and vibration damping for the most demanding environments. With thousands of components trusted by users around the world, we've been able to design and develop mounting solutions that consumers and companies previously only dreamed were possible.

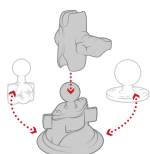

### CUSTOMIZABLE

Take your phone mount from your truck to your boat, or mix and match components to create your ideal mount. Because of the modularity of the RAM® system, you can customize your solution to fit your specific needs in almost any application.

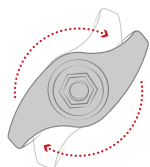

### QUALITY MATERIALS

A premium design deserves the highest quality materials available, from rubber and stainless steel to high-strength composites and marine-grade aluminum. Our facilities— including powder coating, die casting, rubber injection molding, and shock and vibration testing—help us deliver on this promise to bring you inventive mounting solutions.

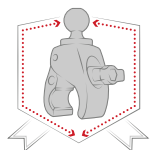

### LIFETIME WARRANTY

It's simple. Our reputation as the leader of premier mounting systems means if we build it, then we guarantee it. We're confident in the quality of our products, and with our warranty, you can be too.

## NATIONAL PRODUCTS INC. (NPI)

Introduced in 1995, National Products Inc. (NPI) quickly became the leading manufacturer of rugged and versatile mounting solutions. RAM® Mounts has grown to offer approximately 5,000 modular components—the most innovative product line of its kind for nearly any application and device, including phones, tablets, GPS systems, laptops, marine electronics, printers, radios, and much more.

In addition to RAM® Mounts, NPI is also the creator of award-winning IntelliSkin® sleeves and GDS® Technology™ products. IntelliSkin® sleeves ruggedize a wide range of consumer phones and tablets, while the GDS® Ecosystem™ provides users the ability to securely charge, dock, and sync devices in the most demanding environments.

NPI is proudly located in Seattle, Washington in the same neighborhood where the company was started.

## PARTNER WITH RAM® MOUNTS

Here at RAM® Mounts, we believe that unfathomable things are possible with ingenuity. With a portfolio of more than 5,000 SKUs paired with innovative engineers and in-house product experts, we have the tools and expertise needed to create solutions that you didn't know were possible. We have the ability to solve your mounting challenges quickly, efficiently, and cost effectively.

SEEN IN THIS PHOTO:

PHOTO BY @GUN.RNR

**RAM-379-372437-354-TRA1U**

RAM® Track Ball™ Heavy Duty  
Mount for weBoost





# SOLUTIONS FROM INSTAGRAM



@SARPINZ



@WANDERING\_TURBO



@POWERS4X4



@DARAHOLSTERS



@JUGGERNAUTCASE



@EMOUNTING



@REX\_UNLEASHED



@EXTREMEMOTUS



@SR1000RPOST

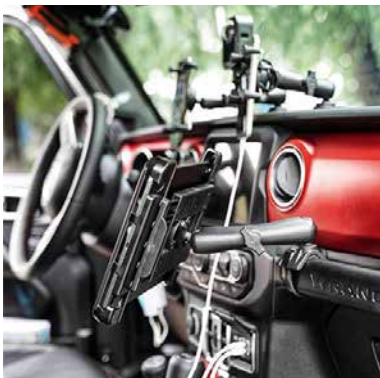

@YJ\_INSTASHOT



@\_JONNY\_04



@FRENCH\_ENDURO\_TRIP

# HOW IT WORKS

## DOUBLE BALL MOUNTS

Choose from a selection of holders, socket arms and ball bases to build a custom mount for your specific needs. Additional bases may be chosen so that your mount can support multiple devices, or can be transferred to alternate mounting locations.

1

### CHOOSE A HOLDER

RAM® offers a wide selection of holders for your specific device.

2

### CHOOSE AN ARM

Select an arm based on your desired length and placement.

3

### CHOOSE A BASE

Select from a variety of bases to help secure your device where you need it.

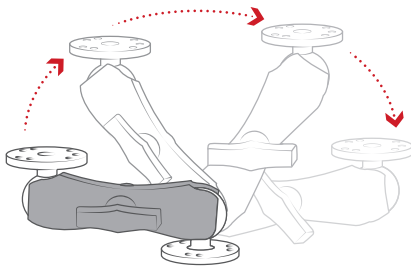

Double ball and socket technology allows for near-infinite adjustability of your RAM® mounting system

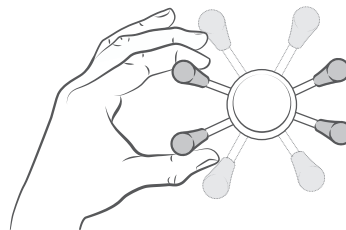

Highly adjustable



Vibration damping

### GENERAL RULE

B Size ball & socket mounts are recommended for handheld devices, phones, GPS, and small tablets

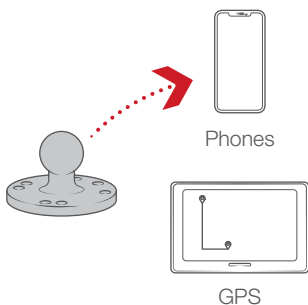

C size ball & socket mounts are recommended for larger, heavy duty tablets, and are used in the RAM® No-Drill™ laptop mounts

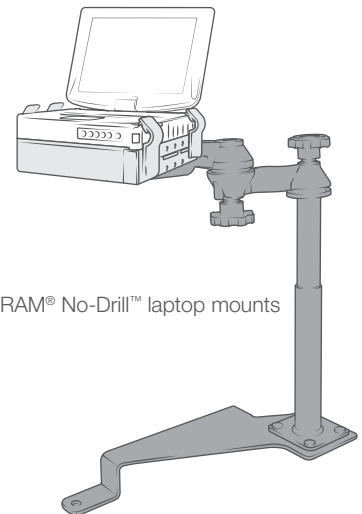
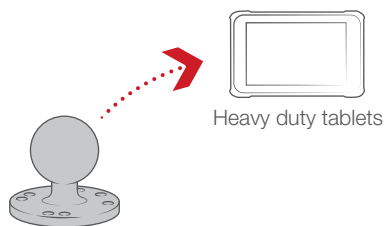

**1 HOLDERS**



**BEST SELLER**

**RAM-HOL-UN10BU**  
RAM® X-Grip® for Large Phones



**RAM-HOL-UN12WB**  
Wireless RAM® Tough-Charge™ with X-Grip® Technology



**RAM-B-202-GA76U**  
RAM® Spine Clip Holder with Ball for Garmin Handheld Devices



**RAP-B-202U-GOP1**  
RAM® Action Camera Universal Ball Adapter



**RAM-HOL-UN8BU**  
RAM® X-Grip® Universal Holder for 7"-8" Tablets with Ball



**RAM-HOL-PD4-238AU**  
RAM® Quick-Grip™ XL Holder

**2 SOCKET ARMS**



**RAM-B-201U-A**  
2.42" Short Socket Arm



**RAM-B-201U**  
3.73" Medium Socket Arm



**RAM-B-201U-C**  
6" Long Socket Arm

**3 BASES**



**RAP-B-378U**  
RAM® Flex Adhesive Ball Base



**RAM-B-202U**  
RAM® Round Drill-Down Base



**RAM-B-238U**  
RAM® Diamond Drill-Down Base

**BEST SELLER**



**RAM-B-224-1U**  
RAM® Twist-Lock™ Suction Cup Base with Ball



**RAP-B-400U**  
RAM® Tough-Claw™ Small Clamp Base with Ball



**RAP-B-354U-TRA1**  
RAM® Track Ball™ with T-Bolt Attachment

MORE COMPONENTS AVAILABLE AT  
[RAMMOUNT.COM/COMPONENTS](http://RAMMOUNT.COM/COMPONENTS)



## DID YOU **KNOW**

RAM® Wireless Charging Phone Holders have an adaptive charging system so you can adjust the position of your phone while maintaining the connection. *Without a case.*

### SEEN IN THIS PHOTO:

**RAM-B-166-UN14W**  
RAM® Quick-Grip™ Waterproof  
Wireless Charging Suction  
Cup Mount

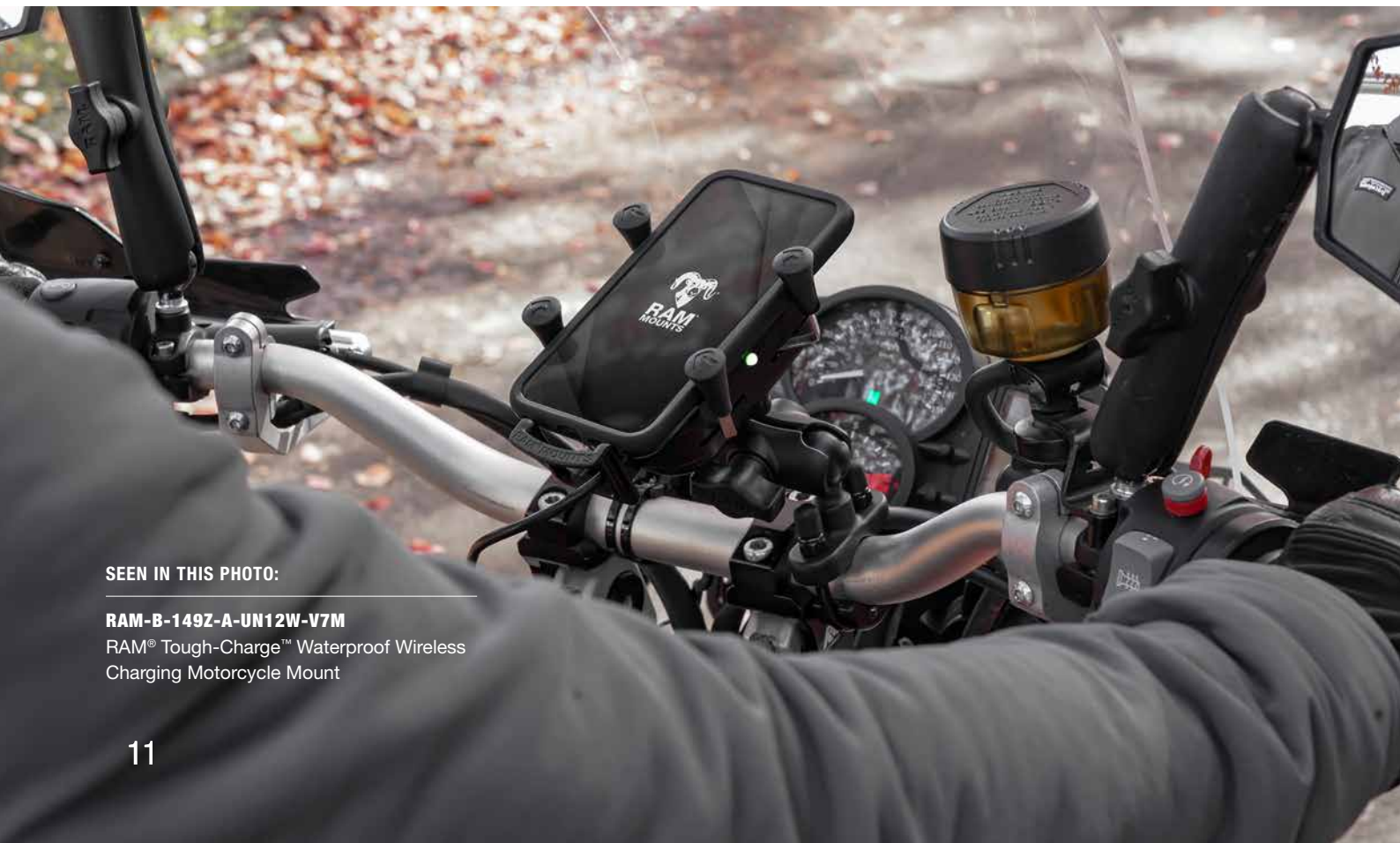

### SEEN IN THIS PHOTO:

**RAM-B-149Z-A-UN12W-V7M**  
RAM® Tough-Charge™ Waterproof Wireless  
Charging Motorcycle Mount

FEATURES

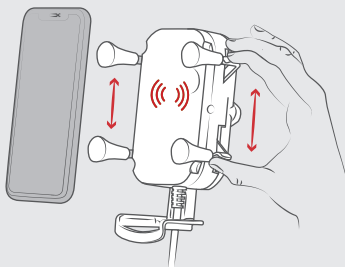

Spring-loaded RAM® X-Grip® Technology, this cradle features an 'X' design that expands and contracts to secure nearly any phone



Includes ON/OFF switch when wireless charger is not in use

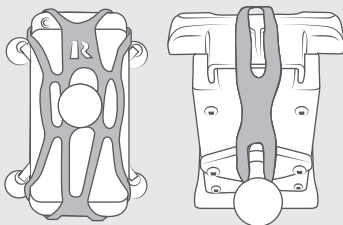

Includes safety tether for extra peace of mind

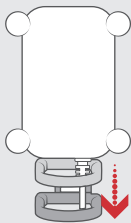

RAM® Tough-Charge™ includes adjustable support leg

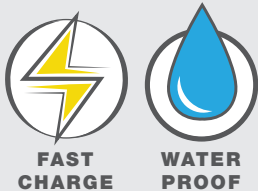

Qi Compatible charging up to 10W, sealed and safe for open cockpit environment

# DEVICE HOLDERS

## PHONE WIRELESS CHARGING

The RAM® Tough-Charge™ with RAM® X-Grip® Technology and RAM® Quick-Grip™ Wireless are the world's first patented, universal waterproof wireless charging cradles for smartphones. Designed with spring-loaded technology, utilize the best parts of both the RAM® X-Grip® and RAM® Quick-Grip™ phone holders while pairing any smartphone with wireless charging capabilities. For added security and peace of mind, a safety tether is included that's recommended for outdoor applications. Available in a variety of mounting kits, ensure wireless charging capabilities across a wide range of vehicles.

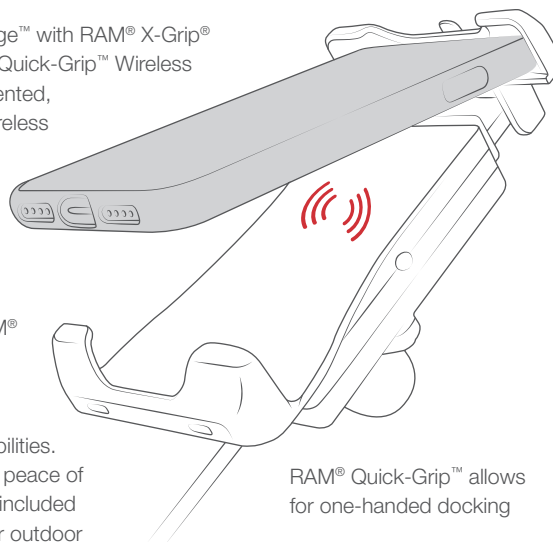

RAM® Quick-Grip™ allows for one-handed docking



**BEST SELLER**

**RAM-B-166-UN14W**  
RAM® Quick-Grip™ Waterproof Wireless Charging Suction Cup Mount



**BEST SELLER**

**RAM-B-166-UN12W**  
RAM® Tough-Charge™ Waterproof Wireless Charging Suction Cup Mount

**+** SEE PAGE 109 AND 110 FOR PHONE COMPATIBILITY



SEEN IN THIS PHOTO:

**RAM-B-102-AP-MAGU**  
 RAM® Drill-Down Mount with  
 Apple MagSafe Adapter

**DEVICE HOLDERS CONTINUED**

**PHONE  
 WIRELESS CHARGING  
 APPLE MAGSAFE®**

For iPhone 12 models, take advantage of the Apple MagSafe® charger by inserting it into two different RAM® phone holders—the RAM® Ball Adapter for Apple MagSafe® Charger for on-road, closed cockpit vehicles, and the RAM® Quick-Grip™ for off-roading applications. Take your MagSafe® charger in-vehicle by popping it into the RAM® Ball Adapter and pairing with any B size mounting components. The RAM® Quick-Grip™ has the added benefit of holding your phone in place with top and bottom cups so you don't solely rely on the magnetic feature of the MagSafe®—simply adjust the position of the charging puck to the back of your iPhone 12 to set its position for perfect alignment, every time. The MagSafe®'s magnetic features keep your phone mounted in place while simultaneously charging the iPhone 12, 12 Pro, 12 mini or 12 Pro MAX.



**RAP-B-202-AP-MAGU**  
 RAM® Ball Adapter for  
 Apple MagSafe



**RAM-B-166-AP-MAGU**  
 RAM® Twist-Lock™ Suction Cup Mount with Apple  
 MagSafe Adapter



**RAP-B-299-4-AP-MAGU**  
 RAM® Stubby™ Cup Holder Mount with Apple  
 MagSafe Adapter



**RAM-B-102-AP-MAGU**  
 RAM® Drill-Down Mount with  
 Apple MagSafe Adapter

**\*MAGSAFE IS A REGISTERED TRADEMARK OF APPLE, INC., CUPERTINO, CA  
 RAM® BALL ADAPTER FOR APPLE MAGSAFE TO BE USED FOR LIGHT-DUTY, CLOSED COCKPIT APPLICATIONS ONLY**

**FEATURES**

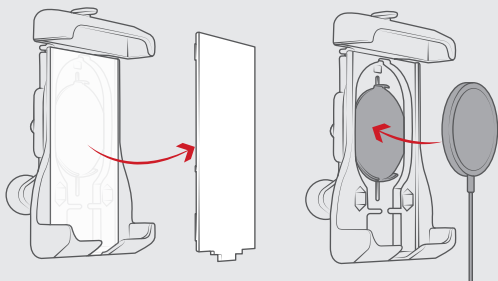

Removeable backing plate to adjust the position of the MagSafe® charger

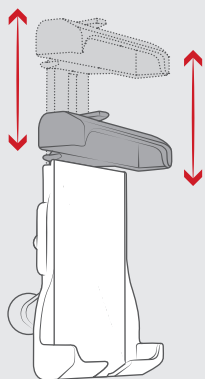

Highly Adjustable

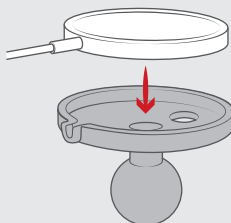

Press-fit design to hold MagSafe® charger in place

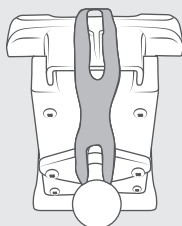

Includes safety tether for extra peace of mind

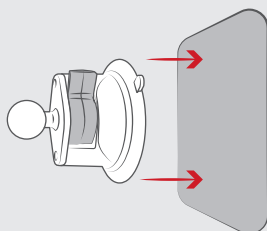

Holds strong against any windshield or non-porous surface

**DEVICE HOLDERS CONTINUED**

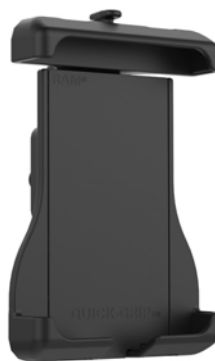

**RAM-HOL-UN15WBU**

RAM® Quick-Grip™ Holder for Apple MagSafe Compatible Phones



**RAM-B-166-UN15WU**

RAM® Quick-Grip™ Suction Cup Mount for Apple MagSafe Compatible Phones



**RAM-B-149Z-A-UN15WU**

RAM® Quick-Grip™ Handlebar Mount for Apple MagSafe Compatible Phones

**+** SEE PAGE 109 AND 110 FOR PHONE COMPATIBILITY

SEEN IN THIS PHOTO:

**RAM-B-149Z-A-UN7U**

RAM® X-Grip® Phone Mount  
with Handlebar U-Bolt Base

**DID YOU KNOW**

RAM® Mounts focuses on universal solutions. Between the standard and large sizes, the RAM® X-Grip® for phones can hold pretty much any phone with or without a case.





FEATURES

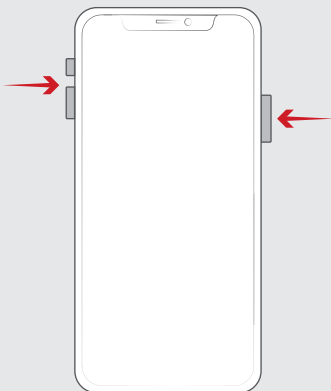

Leaves buttons and ports exposed and accessible

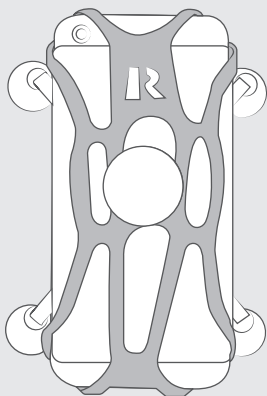

Includes safety tether for extra peace of mind

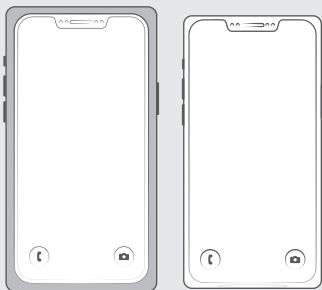

Supports phone with and without a case

DEVICE HOLDERS CONTINUED

PHONE  
RAM® X-GRIP®

The RAM® X-Grip® is the most durable universal phone holder on the market. The spring-loaded arms expand and contract to provide a perfect fit for your phone with or without a case. Available for phones of all sizes, the RAM® X-Grip® cradle secures your device while keeping it completely functional and accessible. No matter what mounting base you pair the RAM® X-Grip® with, the RAM® ball and socket technology allows for near-infinite adjustability and extends the life of your phone with vibration damping capabilities.

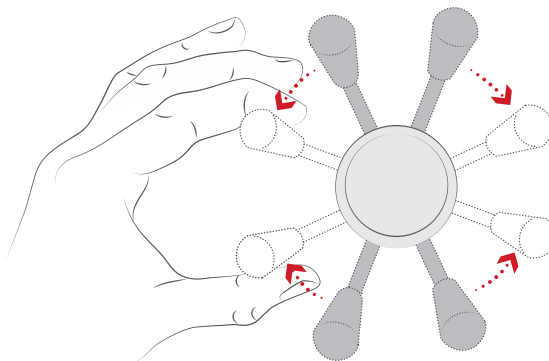

Spring-loaded 'X' design with rubber caps provides a secure fit



RAM-HOL-UN7BU  
Small Phone Holder



**BEST SELLER** RAM-HOL-UN10BU  
Large Phone Holder

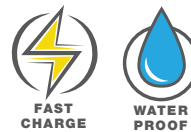

RAM-HOL-UN12WB  
Wireless RAM® Tough-Charge™



SEEN IN THIS PHOTO:

**RAM-B-166-PD3**

RAM® Quick-Grip™ Phone Mount with  
RAM® Twist-Lock™ Suction Cup Base

FEATURES

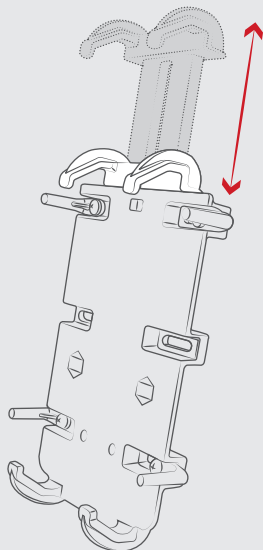

Spring-loaded top grip keeps device in place

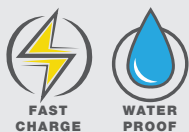

Waterproof Qi compatible wireless phone charging cradle features spring-loaded RAM® Quick-Grip™ design and 10W maximum output

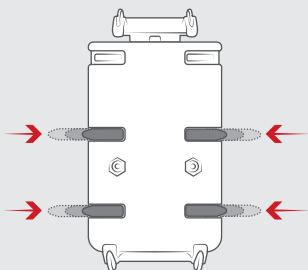

Adjustable side supports for wider devices

DEVICE HOLDERS CONTINUED

PHONE  
RAM® QUICK-GRIP™

Capable of holding a broad range of electronics, the spring-loaded grips provide a secure fit for your phone with or without a case. Take advantage of efficient one-handed placement and removal of your device no matter if the device is in portrait, or landscape. The adjustable side support arms add extra security and can shift to fit the width of your device perfectly. Available for standard size phones and larger models.

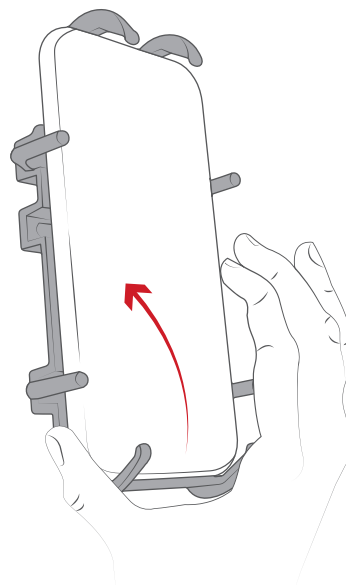

One-handed docking and removal



**BEST SELLER**

**RAM-HOL-PD4-238AU**  
Large Phone Holder



**RAM-HOL-PD3-238AU**  
Small Phone Holder

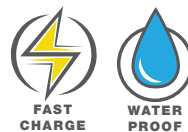

**RAM-HOL-UN14WB**  
Wireless RAM® Quick-Grip™

**+** SEE PAGE 109 AND 110 FOR PHONE COMPATIBILITY



**SEEN IN THIS PHOTO:**

**RAM-HOL-AP33U**

RAM® Form-Fit Cradle for Apple iPhone 12 & 12 Pro

**RAM-HOL-AP34U**

RAM® Form-Fit Cradle for Apple iPhone 12 mini

**RAM-HOL-AP35U**

RAM® Form-Fit Cradle for Apple iPhone 12 Pro Max

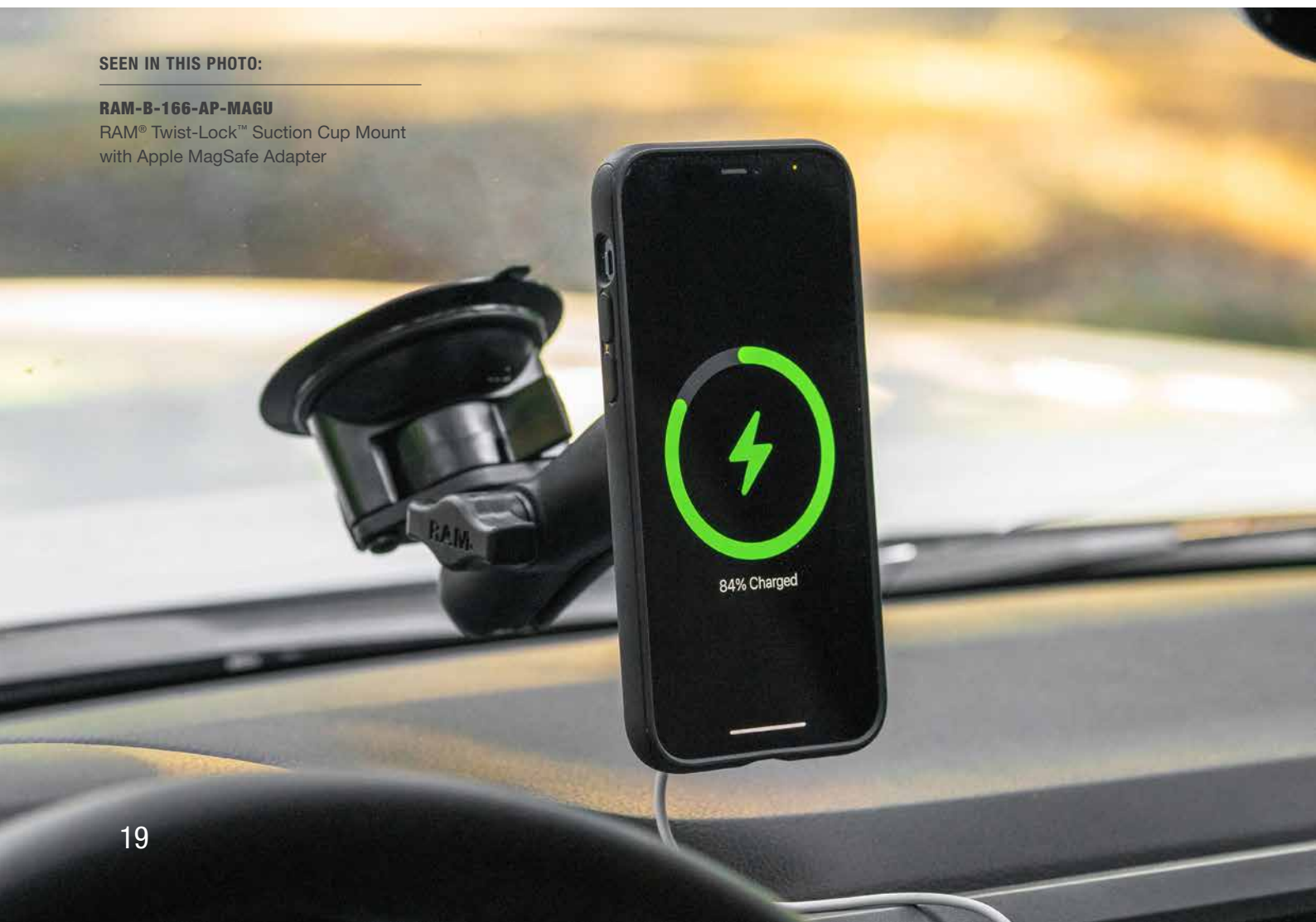

**SEEN IN THIS PHOTO:**

**RAM-B-166-AP-MAGU**

RAM® Twist-Lock™ Suction Cup Mount  
with Apple MagSafe Adapter

FEATURES

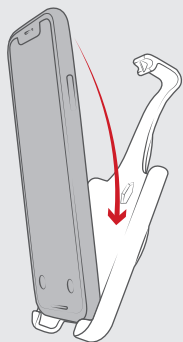

Designed for one-handed docking and removal of device providing a perfect fit without a case

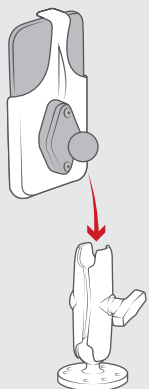

Compatible with B and C size RAM® diamond ball bases for attaching a double socket arm

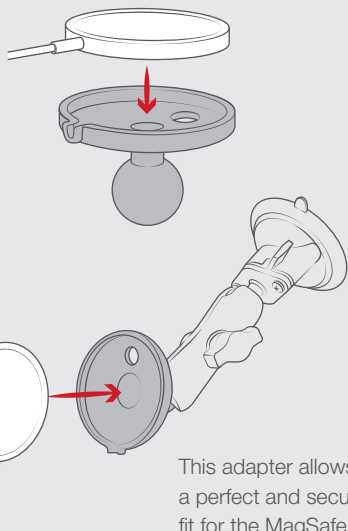

This adapter allows a perfect and secure fit for the MagSafe's charging disk

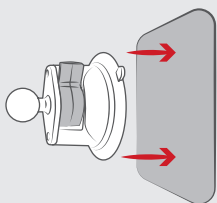

Holds strong against any windshield or non-porous surface

DEVICE HOLDERS CONTINUED

PHONE FORM-FIT PHONE HOLDERS

These high-strength composite, form-fit cradles were designed specifically for the Apple and Samsung devices. Allowing for one-handed docking and removal, all buttons, cameras, ports, and speakers are left exposed. With the two-hole AMPS pattern on the back of each cradle, attach to a RAM® diamond ball base and additional RAM® components.



**RAM-HOL-AP35U**  
RAM® Form-Fit Cradle for Apple iPhone 12 Pro Max



**RAM-HOL-AP34U**  
RAM® Form-Fit Cradle for Apple iPhone 12 mini



**RAM-HOL-AP33U**  
RAM® Form-Fit Cradle for Apple iPhone 12 & 12 Pro



**RAM-HOL-SAM72PU**  
Powered RAM® EZ-Roll'r™ for Samsung Galaxy XCover FieldPro



**RAM-HOL-SAM9PU**  
Powered RAM® EZ-Roll'r™ for Samsung XCover Pro



**RAP-B-202-AP-MAGU**  
RAM® Ball Adapter for Apple MagSafe  
*\*Recommended only for light duty and/or closed cockpit environments*



**RAM-B-166-AP-MAGU**  
RAM® Twist-Lock™ Suction Cup Mount with Apple MagSafe Adapter  
*\*Recommended only for light duty and/or closed cockpit environments*



**SEEN IN THIS PHOTO:**

---

**RAM-231ZU**

RAM® Handlebar U-Bolt Base for Rails 0.5" to 1.25" in Diameter

**RAM-201U-B**

RAM® Double Socket Arm

**RAM-HOL-UN8BCU**

RAM® X-Grip® Universal Holder for 7"-8" Tablets with Ball

FEATURES

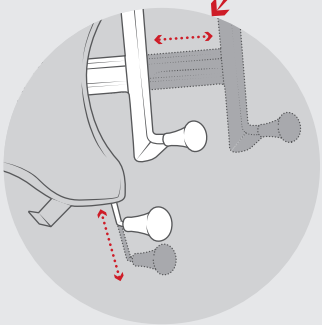
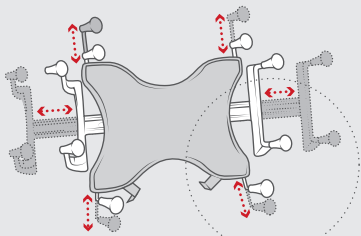

Additional grip handles for convenient insertion and removal



Fits all tablets 7" - 12" with or without a case

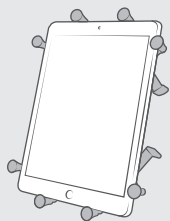

Steel spring-loaded arms keep tablets secure

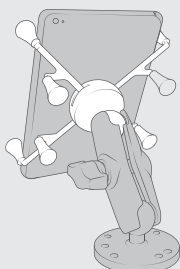

Compatible with any B size RAM® Mounts double socket arm

DEVICE HOLDERS CONTINUED

**TABLETS**  
**RAM® X-Grip®**

Using a tablet for in-vehicle navigation and mobile work is on the rise. The RAM® X-Gip® for Tablets holds all the benefits and design features of the standard X-Grip® with added arm support for a variety of different size tablets with, or without a case. Additional grip handles provide side support for portrait, or landscape orientation, and are easily accessible. Protect your investment with the highly rugged X-Grip® and be sure these holders stand the test of time in the harshest environments.

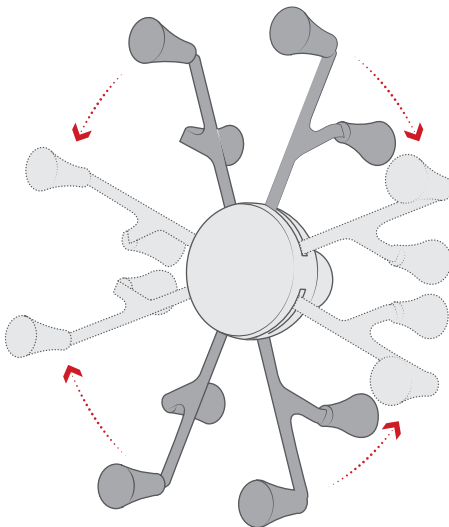

Highly adjustable to support tablets in portrait and landscape mode



**RAM-HOL-UN8BCU**

RAM® X-Grip® Universal Holder for 7"-8" Tablets with Ball



**RAM-HOL-UN8BU**

RAM® X-Grip® Universal Holder for 7"-8" Tablets with Ball



**RAM-HOL-UN9U**

RAM® X-Grip® Universal Holder for 9"-10" Tablets



**RAM-HOL-UN11U**

For 11"-12" Tablets



SEE PAGE 107 AND 108 FOR TABLET COMPATIBILITY



SEEN IN THIS PHOTO:

**RAM-HOL-UN9U**

RAM® X-Grip® Universal  
Holder for 9"-10" Tablets



DEVICE HOLDERS CONTINUED

**TABLETS**  
**RAM® X-GRIP®**



**RAM-VB-195-SW2 & RAM-HOL-UN9U**  
RAM® No-Drill™ Mount for '17-21 Ford F-250 - F-550 + More & RAM® X-Grip® Universal Holder for 9"-10" Tablets



**RAP-B-407-UN8U**  
RAM® X-Grip® Mount with RAM® Tough-Wedge™ for 7"-8" Tablets

Multiple AMPS hole patterns and the 75x75mm VESA pattern

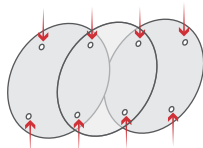

**RAM-B-101-C-UN9U**  
RAM® X-Grip® Drill-Down Double Ball Mount for 9"-10" Tablets



**RAP-B-299-4-UN8U**  
RAM® X-Grip® for 7"-8" Tablets with RAM® Stubby™ Cup Holder Base

**+** SEE PAGE 107 AND 108 FOR TABLET COMPATIBILITY

SEEN IN THIS PHOTO:

**RAM-HOL-TABL24U**  
RAM® Tab-Lock™ Spring  
Loaded Holder for 8" Tablets



FEATURES

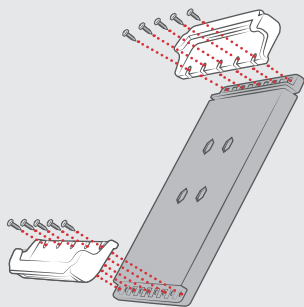

Interchangeable cups support any tablet

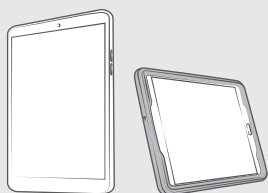

Supports tablets in portrait and landscape mode

Non-locking and locking options available

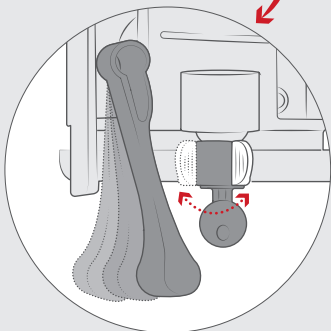
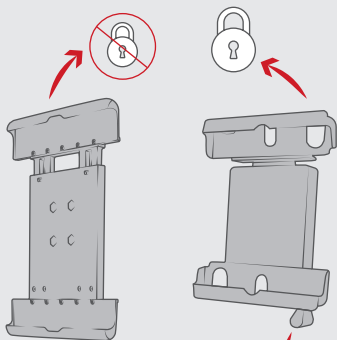

Locking mechanism for theft deterrence

DEVICE HOLDERS CONTINUED

**TABLETS**  
**RAM® TAB-TITE™ & RAM® TAB-LOCK™**

Get the most out of your tablet with the RAM® Tab-Tite™ spring-loaded, quick release holder. With interchangeable end cups, you can fit the holder to your tablet for a near custom fit. The spring-loaded design makes it easy to insert and remove your tablet while keeping it secure.

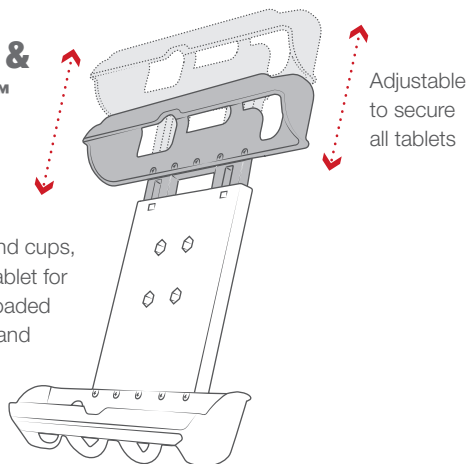

Adjustable to secure all tablets



**BEST SELLER**

**RAM-HOL-TAB20U**  
RAM® Tab-Tite™ Holder for 9" Tablets with Heavy Duty Cases



**RAM-HOL-TAB29U**  
RAM® Tab-Tite™ Spring Loaded Holder for 8" Tablets with Cases



**RAM-HOL-TAB24-CUPSU**  
RAM® Tab-Tite™ End Cups for 8" Tablets



**RAM-HOL-TABL24U**  
RAM® Tab-Lock™ Spring Loaded Holder for 8" Tablets



**RAM-HOL-TAB-RISER2U**  
1" Risers for RAM® Tab-Tite™ and RAM® Tab-Lock™ Holders

**+** SEE PAGE 107 AND 108 FOR TABLET COMPATIBILITY

SEEN IN THIS PHOTO:

**RAM-HOL-TAB17U**

RAM® Tab-Tite™ Tablet Holder for Apple iPad Gen 1-4 with Case + More

**RAM-VB-138-SW2**

RAM® No-Drill™ Mount for '05-21 Toyota 4Runner & Tacoma



DEVICE HOLDERS CONTINUED

# TABLETS

## RAM® TAB-TITE™ & RAM® TAB-LOCK™



**RAM-138-TAB17U**

RAM® Tab-Tite™ Large Tablet Holder with Flat Surface Mount



**RAM-B-407-201-C-TAB3U**

RAM® Tab-Tite™ with RAM® Tough-Wedge™ Mount for 10" Tablets



**RAM-B-138-TAB4-225BU**

RAM® Tab-Tite™ Drill-Down Mount with Backing Plate for Small Tablets



**RAM-B-299-3-TAB30U**

RAM® Tab-Tite™ Cup Holder Mount for Samsung Galaxy Tab S2 8.0 + More

**+** SEE PAGE 107 AND 108 FOR TABLET COMPATIBILITY

**SEEN IN THIS PHOTO:**

---

**RAM-HOL-AP24U**

RAM® EZ-Roll'r™ Cradle for the  
Apple iPad Pro 12.9" 3<sup>rd</sup> Gen

**RAM-VB-203-SW2**

RAM® No-Drill™ Mount for '19-21  
Chevy Silverado + More



**SEEN IN THIS PHOTO:**

---

**RAM-HOL-AP20U**

RAM® EZ-Roll'r™ Cradle for  
Apple iPad mini 4 & 5

**RAM-202-400**

RAM® Tough-Claw™ Small  
Clamp Mount with Round  
Plate Adapter



**FEATURES**

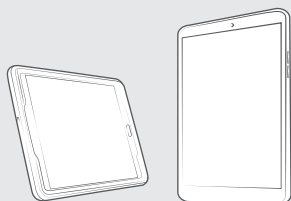

Supports tablets in portrait and landscape mode

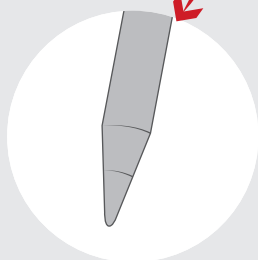
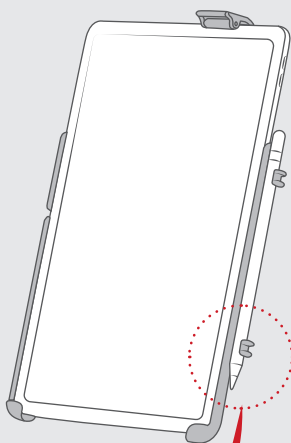

Integrated Apple Pencil holder for select models

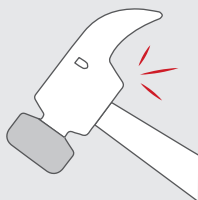

Made of high-strength composites for durability and reliability in the most demanding environments

**DEVICE HOLDERS CONTINUED**

**TABLETS  
RAM® EZ-ROLL'R™**

These form-fit holders are designed to fit your caseless device perfectly for a low-profile and lightweight mounting solution. The patented EZ-Roll'r™ design allows for easy docking and removal of the tablet without fumbling around. Multiple attachment points located on the back of the cradle for the RAM® ball adapter allow for additional adjustments to get your tablet in the best position.

Patented roller design protects device and makes the insertion & removal of the tablet easy

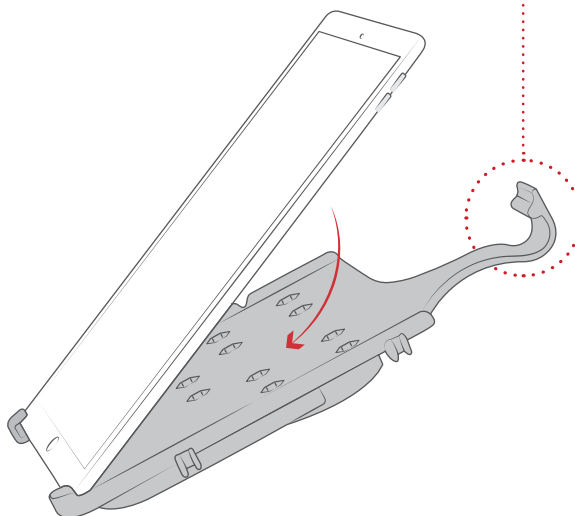
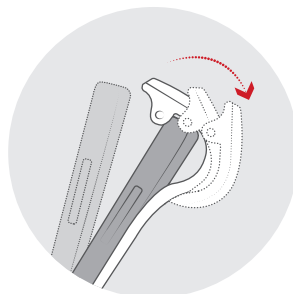

**RAM-HOL-AP23U**  
For Apple iPad Pro 11" & Air 4



**RAM-HOL-AP24U**  
For Apple iPad Pro 12.9" 3rd Gen



**BEST SELLER**  
**RAM-HOL-AP20U**  
For iPad mini 4 & 5



**RAM-HOL-AP31U**  
For Apple iPad 7th & 8th Gen

**+** SEE PAGE 107 AND 108 FOR TABLET COMPATIBILITY

SEEN IN THIS PHOTO:

**RAP-B-GOP2-A-GOP1U**

RAM® Ball Adapter for GoPro®  
Bases with Universal Action  
Camera Adapter

**DID YOU KNOW**

The RAM® Mounts GoPro Adapter adds extra vibration damping to pair with the camera's image stabilization providing even smoother video.





**FEATURES**

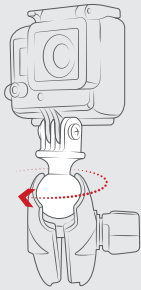
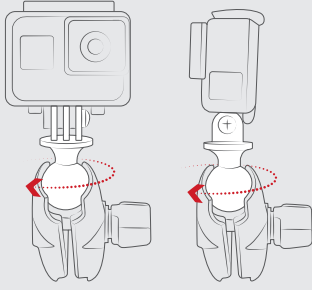

Adjustable position of camera with the turn of a single knob

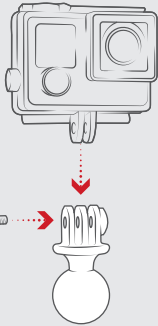

Supports all cameras with 1/4"-20 adapter, and action camera hinge adapter

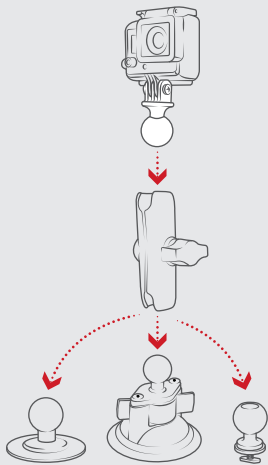

Modular components allows user to mount camera anywhere

**DEVICE HOLDERS CONTINUED**

**CAMERA ADAPTERS**

Capture the best photos and video possible with the help of RAM® Mounts camera ball adapters, allowing for the perfect angle and a secure hold. Constructed with the highest quality materials, the RAM® ball design dampens shock and vibration to help the cameras image stabilization for a smooth video. The GoPro® base adapter is specifically designed for GoPro® action cameras and easily replaces the factory mount by combining it with a RAM® Mounts socket arm for adjustable 360 degree rotation of your camera with no hassle.

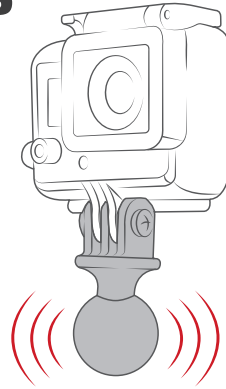

Rubber ball dampens shock and vibration



**RAP-B-202U-GOP1**  
RAM® Action Camera Universal Ball Adapter



**RAP-B-379U-252025**  
RAM® Tough-Ball™ with 1/4"-20 x .25" Threaded Stud



**RAP-B-GOP2-A-GOP1U**  
RAM® Ball Adapter for GoPro® Bases with Universal Action Camera Adapter



**RAP-B-202-GOP1-354-TRA1U**  
RAM® Track Ball™ Universal Action Camera Mount



**RAM-B-166-A-GOP1U**  
RAM® Twist-Lock™ Suction Cup Mount with Universal Action Camera Adapter



**RAP-B-378-202U-GOP1**  
RAM® Flex Adhesive Double Ball Mount with Action Camera Adapter

SEEN IN THIS PHOTO:

**RAP-170-SP06U**

RAM® Universal Belt & Backpack Clip Mount for SPOT Gen4



SEEN IN THIS PHOTO:

**RAM-HOL-SP05U**

RAM® EZ-Roll'r™ Cradle for SPOT X™

**RAP-B-400-201-AU**

RAM® Tough-Claw™ Small Clamp Base with Double Socket Arm

**RAM-B-238U**

RAM® Diamond Ball Base



SEEN IN THIS PHOTO:

**RAM-HOL-GA75LU**

RAM® EZ-Roll'r™ Locking Cradle for Garmin Fleet 770, Overlander + More

**RAM-B-349U**

RAM® Ball Adapter with M10 X 1.25 Threaded Post

**RAM-B-103-A-238U**

RAM® Double Socket Arm with Diamond Plate



DEVICE HOLDERS CONTINUED

# GPS FORM-FIT HOLDERS

The form-fit and EZ-Roll'r™ designs carry over to GPS devices, each one capable of transferring between your vehicles, clip on to your backpack, or belt—allowing you to navigate safely and hands-free. Widescreen GPS devices can also take advantage of the locking holders that provide extra protection and have extra space in the back for Garmin power accessory.

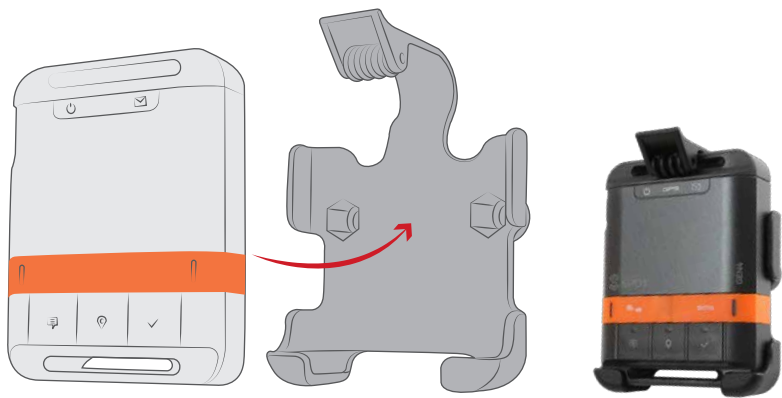

**RAM-HOL-SP06U**  
RAM® EZ-Roll'r™ Cradle for SPOT Gen4



**RAM-HOL-SP05U**  
RAM® EZ-Roll'r™ Cradle for SPOT X™



**RAM-HOL-GA31U**  
RAM® Form-Fit Cradle for Garmin Approach G5 & Oregon Series



**RAM-HOL-GA46U**  
RAM® Form-Fit Cradle for Garmin Montana 600, 650, 650T, 680 & 680T

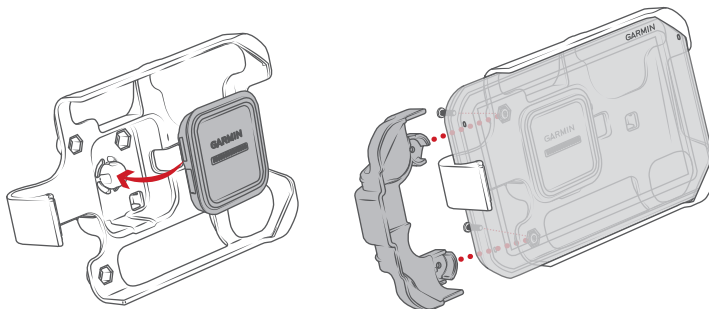

**RAM-HOL-GA75LU**  
RAM® EZ-Roll'r™ Locking Cradle for Garmin Fleet 770, Overlander + More

## FEATURES

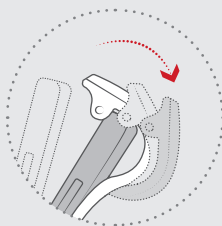

Patented roller design protects device and makes the insertion & removal of GPS easy

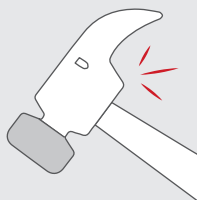

High strength materials ensure product longevity

SEEN IN THIS PHOTO:

**RAM-B-202-GA76U**

RAM® Spine Clip Holder with Ball for Garmin Handheld Devices

**RAM-B-349U**

RAM® Ball Adapter with M10 X 1.25 Threaded Post

**RAM-B-201U-A**

RAM® Double Socket Arm

**DID YOU KNOW**

The RAM® Spine Clip Adapter for Garmin devices is compatible with all Garmin devices with the spine adapter on the back—even the Garmin inReach Mini!



DEVICE HOLDERS CONTINUED

# GPS FORM-FIT HOLDERS

For an easy and secure way to mount your Garmin devices, take advantage of the integrated Spine adapter by mounting to the RAM® Spine Clip holder. Simply slide your Garmin handheld device on to the Spine Clip holder and click it into place for an ultra-secure mounting solution. Compatible with a wide range of Garmin devices, mounting to a motorcycle, vehicle, or right onto your person has never been made easier. Attach a RAM® B size ball adapter to unlock a large RAM® ecosystem of components for just about any mounting location.



**RAM-B-202-GA76U**  
RAM® Spine Clip Holder with Ball for  
Garmin Handheld Devices

**BEST  
SELLER**

**RAM-B-166-GA76U**  
RAM® Suction Cup Garmin  
Spine Clip Holder

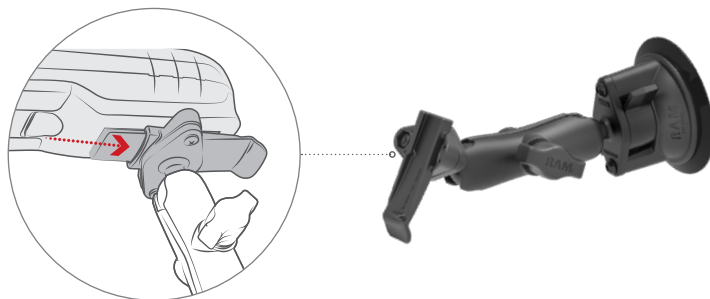

**RAM-B-138-GA76U**  
RAM® Drill-Down Mount with  
Garmin Spine Clip Holder



**RAM-B-400-GA76U**  
RAM® Tough-Claw™ Small Clamp  
Mount with Garmin Spine  
Clip Holder



**RAM-B-149Z-A-GA76U**  
RAM® Spine Clip Garmin Mount  
with Handlebar U-Bolt Base



**RAM-B-202-GA76-TRA1U**  
RAM® Track Ball™ Double Ball  
Mount with Garmin  
Spine Clip Holder

## FEATURES



ON

**RAM-B-166-GA76U**  
Patented RAM®  
Twist-Lock™  
suction design

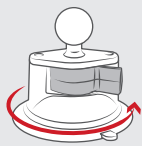

OFF



**RAP-B-202-GA76-TRA1U**  
Features a rubber  
friction washer and a  
stainless steel T-bolt;  
simply insert into your  
track and twist the ball  
clockwise to tighten

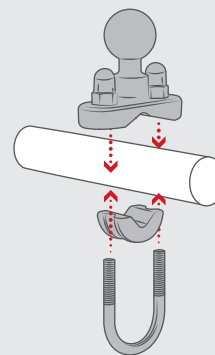

**RAM-B-149Z-A-GA76U**  
Zinc-coated metal U-bolt  
base with 1" rubber ball is  
designed to sit at right angles  
to mounting rail; includes  
black cover caps for exposed  
ends of the U-bolt

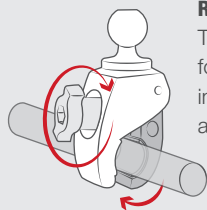

**RAM-B-400-GA76U**  
Toolless installation  
for convenient  
installation, transfer  
and removal of base

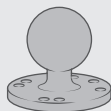

**RAM-B-138-GA76U**  
2.5" round plate  
that connects to  
RAM® device holders  
containing the universal  
AMPS hole pattern



SEEN IN THIS PHOTO:

**RAM-HOL-UN4U**

RAM® Finger-Grip™ Universal GPS  
and Radio Holder



SEEN IN THIS PHOTO:

**RAM-VC-MC**

RAM® Universal  
Microphone Clip Adapter

**RAM-B-166-202U**

RAM® Twist-Lock™  
Suction Cup Double Ball  
Mount with Round Plate

**FEATURES**

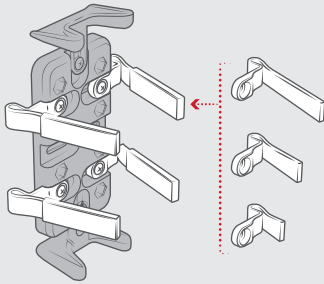

Different finger sizes to accommodate different device thicknesses

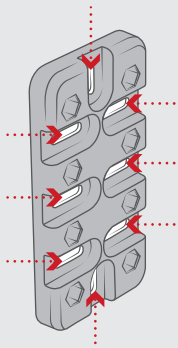

Multiple slotted holes to accommodate buttons and ports

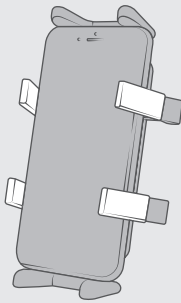

Rubber caps to create friction and firm grip against device



Made of high-strength composites for durability and reliability in the most demanding environments

**DEVICE HOLDERS CONTINUED**

**HANDHELD RADIOS & MICROPHONES**

Doubling down on our “universal first” approach, radio communication devices of all kind benefit from the patented RAM® Finger-Grip™ equipped with adjustable and movable “fingers” to modify the grip of the holder to accommodate various sizes of handheld radios. All of our microphone accessories have been designed to complement our modular product by containing matching hole patterns, different sizes and lengths and bracket configurations for a truly custom mounting solution with peripheral add-on potential.

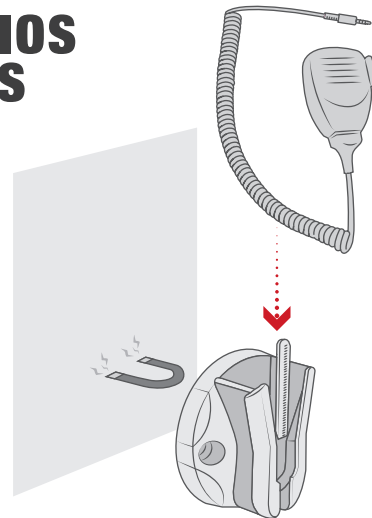

**MICROPHONE - HOLDERS & ACCESSORIES**



**RAM-MIC-A01**  
RAM® Microphone with Steel Mounting Clip



**RAM-VC-MC**  
RAM® Tough-Box™ Console Microphone Clip



**RAM-VC-MC1M**  
RAM® Tough-Box™ Console Magnetic Microphone Clip



**RAM-101-MIC1U**  
RAM® Short Bracket Adapter for Speakers & Microphones



**RAM-101-MIC2U**  
RAM® Standard Bracket Adapter for Speakers & Microphones

**HOLDERS**



**RAM-HOL-BC1U**  
RAM® Universal Belt Clip Holder

**BEST SELLER**



**RAM-HOL-UN4U**  
RAM® Finger-Grip™ Universal Phone and Radio Holder



SEEN IN THIS PHOTO:

**RAP-B-400-238U**

RAM® Tough-Claw™ Small Clamp  
Mount with Diamond Plate



SEEN IN THIS PHOTO:

**RAM-B-407-C-202-PUMPU**

RAM® Tough-Wedge™ Mount with  
Round Plate & Expansion Pouch



**FEATURES**

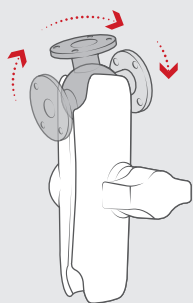
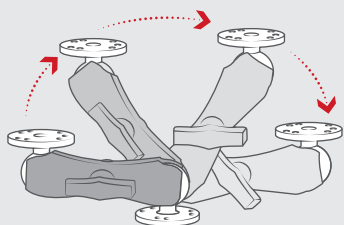

Double ball and socket technology allows for near-infinite adjustability of your RAM® mounting system

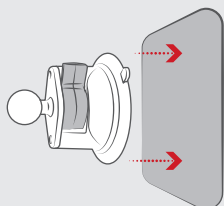

Holds strong against any windshield or non-porous surface

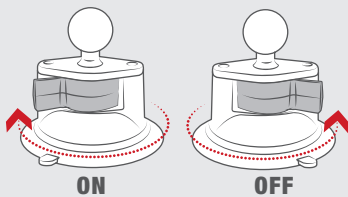

Patented RAM® Twist-Lock™ suction design

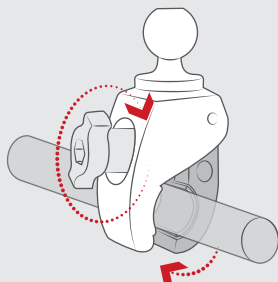

Toolless installation for convenient installation, transfer and removal of base

**DEVICE HOLDERS CONTINUED**

**CB & HAM RADIOS**

Mounting CB radios is a common challenge. Make it easier with the adjustability of the RAM® Mounts system. Utilizing either the included gimbal bracket, or pre-drilled mounting holes on the bottom of the radio, simply install various RAM® ball adapters to pair with a mounting base that suits your vehicle. There is also no need to drill into vehicle to install the unit if you don't want to—RAM® has a variety of bases free of permanently altering your vehicle.



**RAM-B-101U**  
RAM® Universal Double Ball Mount with Two Round Plates



**RAM-101U**  
RAM® Double Ball Mount with Two Round Plates



**RAM-111U**  
Drill-Down, Medium Arm, Overall Height 7.35"



**RAM-B-111U**  
RAM® Universal Marine Electronic Mount

**MIDLAND®**

Midland has trusted RAM® Mounts for years. Now partnered up for the long haul, Midland offers complete kits for select CB radios and handheld devices—not to mention all Midland radios are RAM® Compatible™. In an effort to offer more products without the need to drill into your vehicle, see the RAM® Tough-Wedge™ and RAM® Twist-Lock™ suction cup mounts. Our drill-down mounts can even be paired with MOLLE panels and Expedition Essentials dashboard cages to stay away from the vehicle's dash panel.



**MICROMOBILE® MXTARM2**  
Tough-Wedge Radio Mount for MXT400



**MICROMOBILE® MXTARM3**  
Tough-Claw Radio Mount for MXT115 and MXT275



**MICROMOBILE® MXTARM5**  
Suction Cup Mic Mount



**MXTARM8**  
Suction Cup Walkie Talkie Mount

**SEEN IN THIS PHOTO:**

**RAM-379-372437-354-TRA1U**  
RAM® Track Ball™ Heavy Duty  
Mount for weBoost

**DID YOU KNOW**

The weBoost mounts are fully collapsible for when you are not using the antenna, and the RAM® Tough-Ball™ screws directly into any standard CB antenna springs with removable threads.

DEVICE HOLDERS CONTINUED

# ANTENA MOUNTS

## WEBOOST

weBoost has become an off-roading essential, boosting the cell service out on the trail. RAM® Mounts provides a versatile way of mounting the antenna to multiple locations on the exterior of the vehicle with the added benefit of collapsing when not in-use. Simply screw the 3/8"-24 x .375" RAM® Tough-Ball™ directly into any CB antenna spring with removable threads, or into the weBoost included thread adapter. From there it's a matter of choosing your desired socket arm and mounting base for your desired location.



**RAM-238-379-372437U**  
RAM® Drill-Down Heavy Duty Mount for weBoost



**RAM-379-372437-354-TRA1U**  
RAM® Track Ball™ Heavy Duty Mount for weBoost

Kit includes 3/8"-24 X .375" threaded RAM® Tough-Ball™ that screws directly into the weBoost kit's included thread adapter, or into standard CB antenna springs with removable threads.

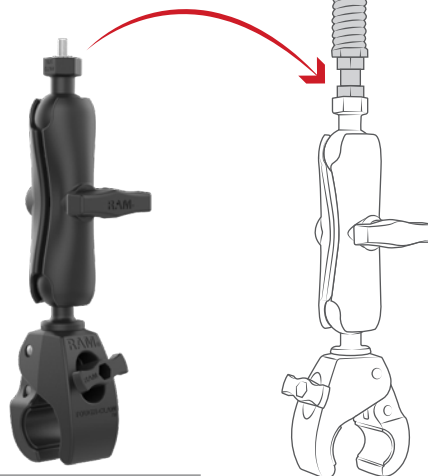

**RAM-404-379-372437U**  
RAM® Tough-Claw™ Heavy Duty Mount for weBoost

### FEATURES

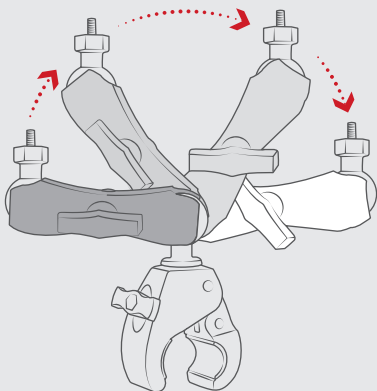

The adjustability of the ball and socket technology allows the weBoost mount to collapse when not in use, and provide extended reach in tight mounting areas

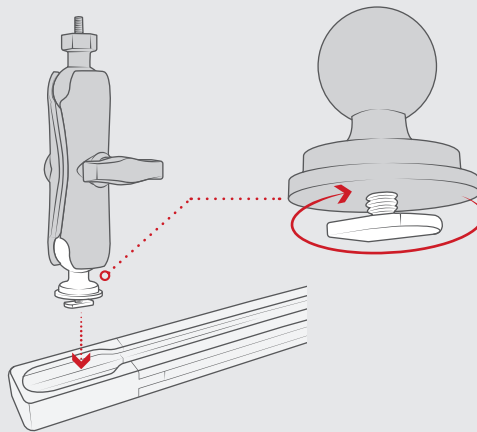

It includes a RAM® Track Ball™ to mount to a third party track system or any RAM® Tough-Track™ system

**SEEN IN THIS PHOTO:**

**RAP-365-224-1U**

RAM® Twist-Lock™ Triple  
Suction Cup Ball Base

**RAM-HOL-UN14WB**

RAM® Quick-Grip™  
Waterproof Wireless  
Charging Holder

**RAM-B-201U-C**

RAM® Double Socket Arm

**RAM-B-238U**

RAM® Diamond Ball Base

**RAM-VC-MC**

RAM® Universal  
Microphone Clip Adapter



**SEEN IN THIS PHOTO:**

**RAM-B-166-GA46**

RAM® Twist-Lock™ Suction  
Cup Mount for Garmin  
Montana 600 Series



# OVERLAND

## WINDSHIELD MOUNTING RAM® TWIST-LOCK™ & RAM® MIRROR-MATE™

The RAM® Twist-Lock™ Suction Cup has a strong hold on glass and non-porous surfaces. Pair it with your favorite action camera, or with the universal RAM® X-Grip® phone cradle for a safe and accessible solution for phones of all sizes. Upgrade to a double, or triple suction cup for a stronger hold for heavier devices, like a DSLR camera. Additional options include mirror bases for those that want a low-profile solution without suctioning to the windshield.

**BEST  
SELLER**



**RAM-B-224-1U**

RAM® Twist-Lock™ Suction Cup Base with Ball



**RAM-B-189B-202U**  
RAM® Twist-Lock™ Dual  
Suction Cup Base with Ball



**RAP-365-224-1U**  
RAM® Twist-Lock™ Triple  
Suction Cup Ball Base



**RAP-B-369AU**  
RAM® Mirror-Mate™ Ball Base  
for Chrysler, Ford & Toyota



**RAM-B-231Z-RVMU**  
RAM® U-Bolt Ball Base for  
Rear View Mirrors

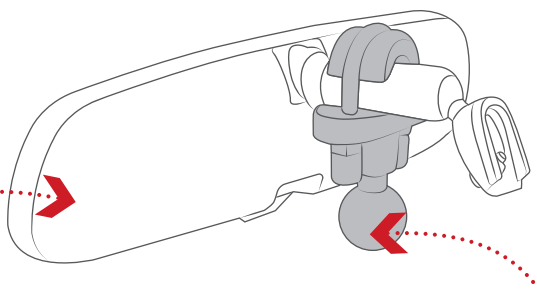
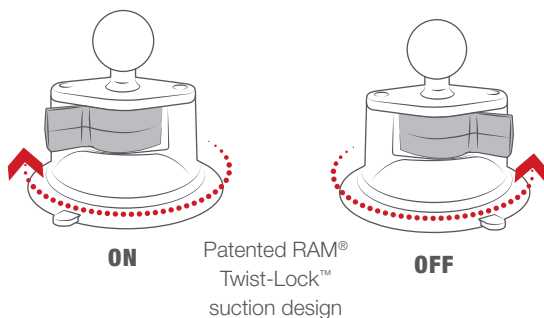

RAM® U-Bolt ball base for  
rear view mirrors

### RAM® TWIST-LOCK™ FEATURES

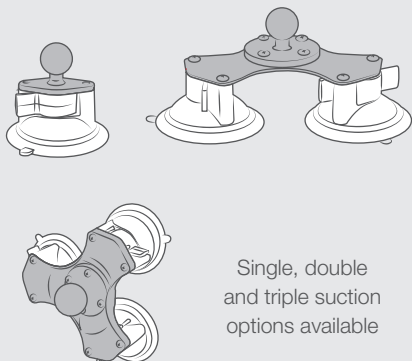

Single, double  
and triple suction  
options available

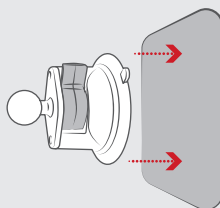

Holds strong against  
any windshield or  
non-porous surface

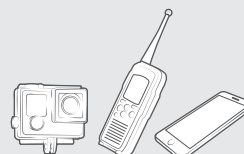

Ideal for any phone,  
GPS or camera



**SEEN IN THIS PHOTO:**

**RAM-HOL-AP20U**

RAM® EZ-Roll'r™ Cradle for Apple iPad mini 4 & 5

**RAM-B-101U-C**

RAM® Universal Double Ball Mount with Two Round Plates



**SEEN IN THIS PHOTO:**

**RAM-B-102-GOP1U**

RAM® Double Ball Diamond Plate Mount with Action Camera Adapter

**RAM-B-347U**

RAM® Ball Adapter with AMPS Plate

**RAM-B-201U-C**

RAM® Double Socket Arm

**RAM-HOL-UN10BU**

RAM® X-Grip® Large Phone Holder with Ball

**DID YOU KNOW**

BuiltRight Industries makes custom vehicle dashboard bases specifically to attach RAM® drill-down mounts for a clean dashboard setup.

**FEATURES**

**RAM® DRILL-DOWN**

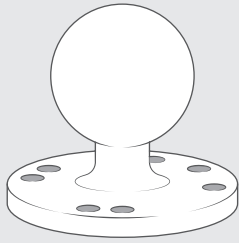

2.5" round plate that connects to RAM® device holders containing the universal AMPS hole pattern

**FLEX ADHESIVE MOUNTS**

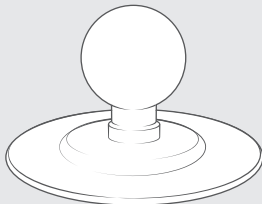

2.5" Diameter base for most dashboards

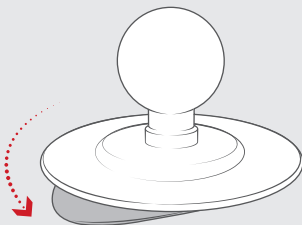

Flexible base conforms to flat or curved dash surfaces

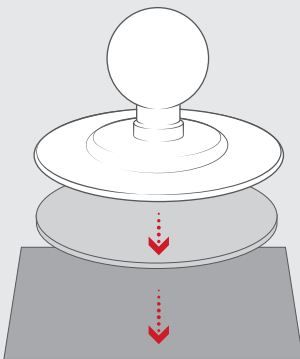

Powerful 3M adhesive for any hard, smooth or textured surfaces

**OVERLAND CONTINUED**

**DASHBOARD MOUNTING  
RAM® DRILL-DOWN &  
FLEX ADHESIVE MOUNTS**

RAM® Drill-Down bases double as ball adapters for the back of most of our holders and for a sturdy mounting base utilizing the universal 2-hole diamond and 4-hole AMPS patterns. Pair these mounts with some of our trusted partners, Expedition Essentials and BuiltRight Industries. Both partners make stellar dashboard modifications built for RAM® Drill-Down mounts.



**RAM-B-202U**  
RAM® Round Plate with Ball



**RAM-B-238U**  
2-Hole AMPS Diamond Drill-Down Base



**RAM-202-225BU**  
RAM® Backing Plate Adapter



**BEST SELLER**  
**RAM-B-138-PD4U**  
Drill-down Mount



**RAM-B-138-UN10**  
RAM® X-Grip® Large Phone Mount with Drill-Down Base



**RAM-B-378-202U-GOP1**  
RAM® Flex Adhesive Double Ball Mount with Action Camera Adapter



**RAM-B-378-UN10U**  
RAM® X-Grip® Large Phone Mount with Flex Adhesive Base



**BEST SELLER**  
**RAP-B-378-UN8U**  
RAM® X-Grip® with Flex Adhesive Base for 7"-8" Tablets



**SEEN IN THIS PHOTO:**

---

**RAM-TRACK-EXA-9U**  
9" Modular Aluminum RAM® Tough-Track™

**RAM-HOL-UN10BU**  
RAM® X-Grip® Large Phone Holder with Ball

**RAP-B-354U-TRA1**  
RAM® Track Ball™ with T-Bolt Attachment

**RAM-B-201U**  
RAM® Double Socket Arm



**SEEN IN THIS PHOTO:**

---

**RAP-B-202-GA76-TRA1U**  
RAM® Track Ball™ Double Ball Mount with Garmin Spine Clip Holder

**RAM-HOL-GA48U**  
RAM® Form-Fit Cradle for Garmin eTrex 10, 20 & 30

**RAM-B-103-A-238U**  
RAM® Double Socket Arm with Diamond Plate

**RAP-B-354U-TRA1**  
RAM® Track Ball™ with T-Bolt Attachment

**RAM-TRACK-A5U**  
RAM® Tough-Track™ - Top-Loading Composite 5" Track





OVERLAND CONTINUED

# EXPEDITION ESSENTIALS

RAM® Mounts is proud to partner with veteran owned Expedition Essentials. All products from Expedition Essentials are "Built from Adventure" and are created from necessity, exploring on the trail and in the back-country. Perfect for overland vehicles, Expedition Essentials makes heavy-duty powered and non-powered dashboard accessory mounts that are designed for RAM® drill-down mounts. Find your specific vehicle and match a custom made dashboard accessory mount for a clean, turnkey solution for all your essential devices while out on the trail.

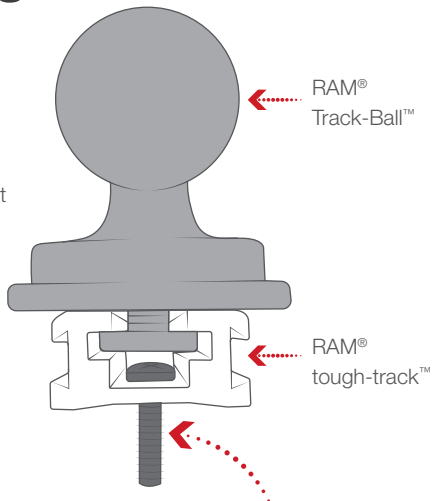

RAM® Tough-Track™ can be drilled to any flat surface and is designed for use with #8 screws for easy installation – hardware not included



**RAM-B-202-GOP1-354-TRA1U**  
RAM® Track Ball™ Universal Action Camera Mount



**RAP-B-202-GA76-TRA1U**  
Garmin Spine Clip Holder Mount



**RAM-B-102-UN10U**  
RAM® X-Grip® Large Phone Mount with Diamond Base



**RAM-B-138-UN8U**  
RAM® X-Grip® Universal Drill-Down Mount for 7"-8" Tablets



**RAM-B-102-GOP1U**  
RAM® Double Ball Diamond Plate Mount with Action Camera Adapter



**RAM-B-102-PD3U**  
RAM® Quick-Grip™ Phone Mount with Diamond Base



**RAM-TRACK-EXA-9BU**  
9" Modular Aluminum Black RAM® Tough-Track™



**RAM-B-102U**  
RAM® Double Ball Diamond Plate Mount

## FEATURES

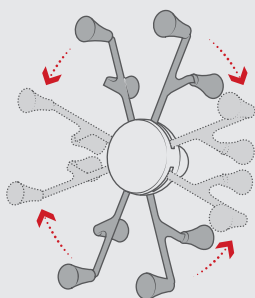

Highly adjustable to support tablets in portrait and landscape mode

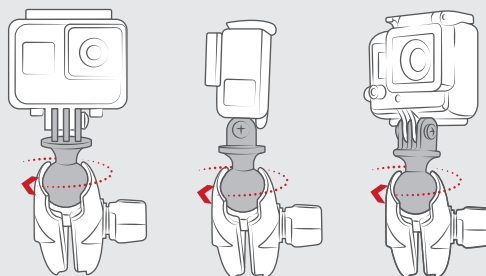

Adjustable position of camera with the turn of a single knob

SEEN IN THIS PHOTO:

---

**RAP-B-299-4-UN7U**

RAM® X-Grip® Phone Mount with RAM® Stubby™ Cup Holder Base



SEEN IN THIS PHOTO:

---

**RAP-B-407-UN8U**

RAM® X-Grip® Mount with RAM® Tough-Wedge™ for 7"-8" Tablets



FEATURES

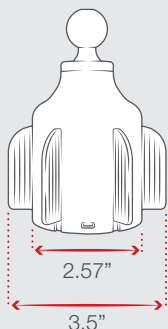

Fits any cup holder from 2.57" - 3.5" in diameter

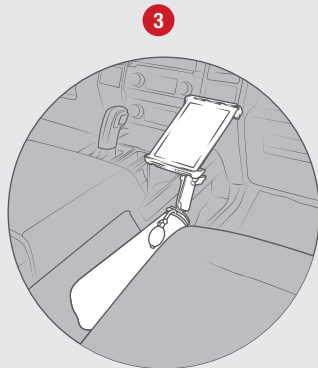
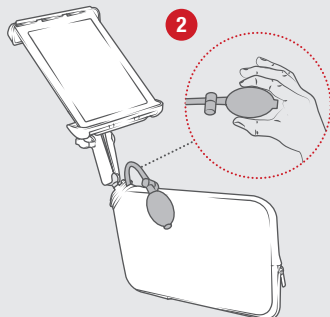
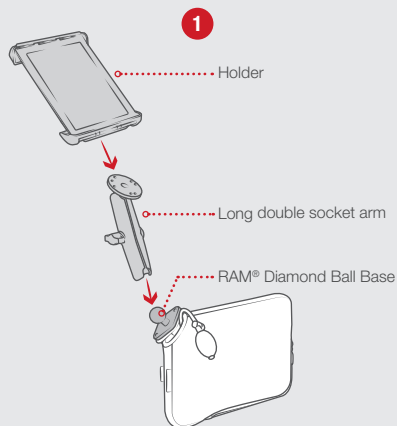

The inflated RAM® Tough-Wedge™ will conform into the seat gap, creating stability inside of your vehicle.

OVERLAND CONTINUED

CUP HOLDER  
RAM® STUBBY™

With a durable composite shell and flexible support fins, the RAM® Stubby™ base is portable and versatile mounting solutions for your vehicle's cup holders.



**RAM-B-299-4U**  
RAM® Stubby™ Cup Holder Ball Base

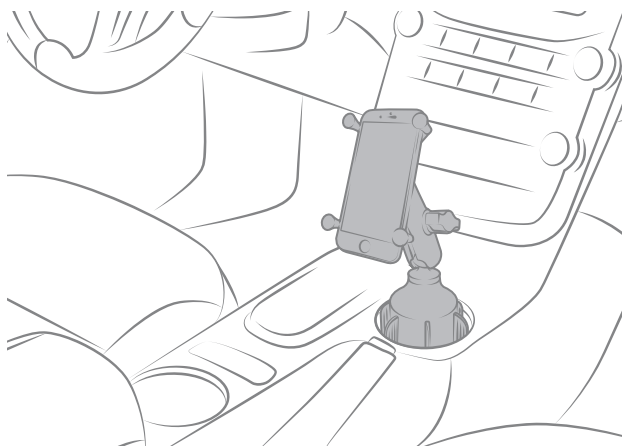

SEAT MOUNTING  
RAM® TOUGH-WEDGE™

Drop in the RAM® Tough-Wedge™ for a quick and easy device mount that doubles as a barrier for dropping items in between the seats. This easily removable solution is perfect for long drives with the kids by simply swapping the Tough-Wedge™ around to face the back seat—add a tablet holder and you've successfully converted the back seat into a movie theater.



**BEST SELLER**

**RAM-B-407U**  
RAM® Tough-Wedge™ Base with Ball



**RAM-B-407-PUMPU**  
RAM® Tough-Wedge™ Base with Ball and Expansion Pouch



**SEEN IN THIS PHOTO:**

**RAM-TRACK-EXA-9BU**

9" Modular Aluminum Black RAM® Tough-Track™

**RAP-HOL-UN7B-354-TRA1U**

RAM® X-Grip® Phone Mount with RAM® Track Ball™ Base



OVERLAND CONTINUED

# RAM® TOUGH-TRACK™ MODULAR ALUMINUM

Using a track mounting system is a clean, clever and innovative way to mount devices in your vehicle. With the RAM® Tough-Track™, customize your system with a variety of track lengths and components for top-loading and end-loading functionality.



**BEST  
SELLER**

■ **RAM-TRACK-EXA-3U**  
3" Modular Aluminum  
RAM® Tough-Track™

■ **RAM-TRACK-EXA-5U**  
5" Modular Aluminum  
RAM® Tough-Track™

■ **RAM-TRACK-EXA-9U**  
9" Modular Aluminum  
RAM® Tough-Track™

■ **RAM-TRACK-EXA-13U**  
13" Modular Aluminum  
RAM® Tough-Track™

■ **RAM-TRACK-EXA-17U**  
17" Modular Aluminum  
RAM® Tough-Track™

■ **RAM-TRACK-EXA-3BU**  
3" Modular Aluminum  
Black RAM®  
Tough-Track™

■ **RAM-TRACK-EXA-5BU**  
5" Modular Aluminum  
Black RAM®  
Tough-Track™

■ **RAM-TRACK-EXA-9BU**  
9" Modular Aluminum  
Black RAM®  
Tough-Track™

■ **RAM-TRACK-EXA-13BU**  
13" Modular Aluminum  
Black RAM®  
Tough-Track™

■ **RAM-TRACK-EXA-17BU**  
17" Modular Aluminum  
Black RAM®  
Tough-Track™

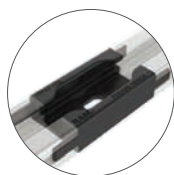

**RAM-TRACK-EXA-CCU**  
RAM® Center Connector  
for Modular Aluminum  
RAM® Tough-Track™

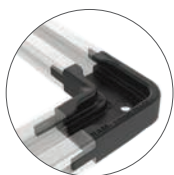

**RAM-TRACK-EXA-CC90U**  
RAM® 90-Degree Connector  
for Modular Aluminum  
RAM® Tough-Track™



Available  
in chrome  
and black

## FEATURES

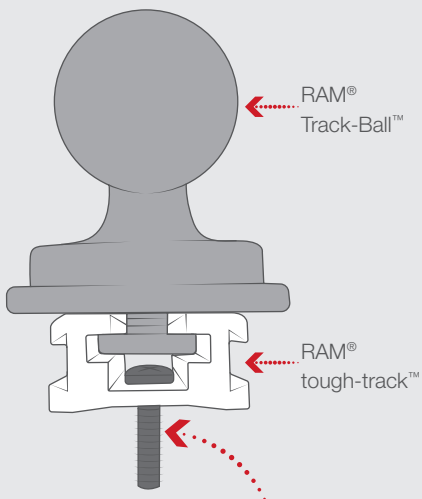

RAM® Tough-Track™ can be drilled to any flat surface and is designed for use with #8 screws for easy installation – hardware not included

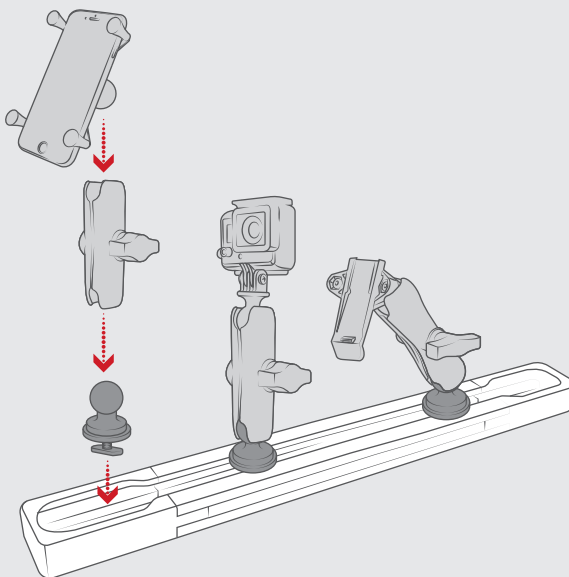

Compatible with B and C size RAM® track bases to attach action camera mounts, fishing rods, phone mounts and tablet mounts

**SEEN IN THIS PHOTO:**

**RAP-HOL-UN7B-354-TRA1U**

RAM® X-Grip® Phone Mount with  
RAM® Track Ball™ Base

**RAP-B-202-GOP1-354-TRA1U**

RAM® Track Ball™ Universal Action  
Camera Mount

**RAP-B-202-GA76-TRA1U**

RAM® Track Ball™ Double Ball Mount  
with Garmin Spine Clip Holder

**RAM-HOL-UN8B-201U**

RAM® X-Grip® Universal Holder for 7"-  
8" Tablets with Double Socket Arm

**RAP-B-354U-TRA1**

RAM® Track Ball™ with  
T-Bolt Attachment



**RAM-DT-204-TRACK-A12U**

RAM® Tough-Track™ for 18-21' Jeep JL/Gladiator

**OVERLAND CONTINUED**

**RAM® TOUGH-TRACK™**  
**RAM® TOUGH-TRACK™**  
**FOR JEEP JLS & GLADIATORS**

The RAM® Tough-Track™ for the dash of 2018-2021 Jeep JL/Gladiator vehicles creates an ideal device setup for overland and off road enthusiasts. Consisting of a dash mounting plate and a top-loading composite 12" RAM® Tough-Track™, easily attach RAM® Track Ball™ components along with double socket arms and device holders for phones, small tablets, GPS units, radios, cameras, and more.

Integrates into dash of  
compatible Jeep vehicles using  
OEM screws, with no drilling or  
modifications necessary

(Hardware not included)

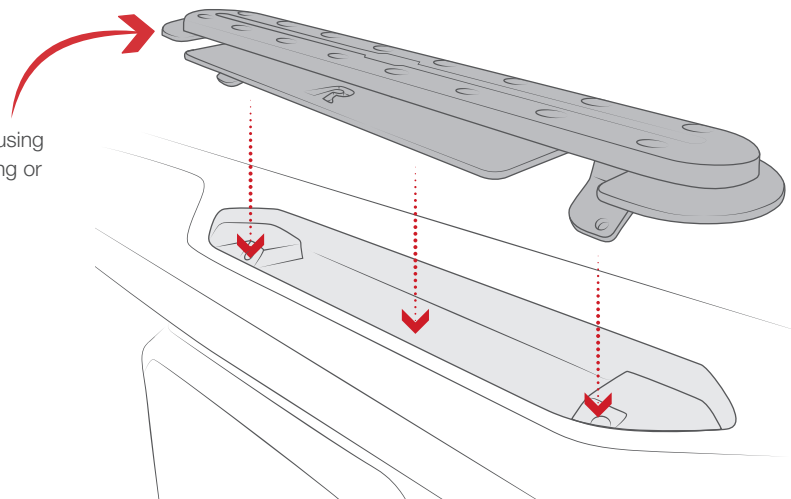



SEEN IN THIS PHOTO:

**RAM-B-367-UN7U**  
 RAM® X-Grip® Phone  
 Mount with Motorcycle  
 Handlebar Clamp Base

**FEATURES**

Handlebar

Compatible with any vehicle grab handle with removable hardware or motorcycles with a M8 threaded bolt; hardware not included

**OVERLAND CONTINUED**

**RAM® BALL ADAPTER BASE FOR GRAB HANDLES & HANDLEBAR CLAMPS**

With the right hardware and the RAM® Ball Adapter Base for Grab Handles and Handlebar Clamps, you can add a RAM® Mount to your grab handle for a clean mounting solution. Keep your devices out of your field of view and off the windshield by mounting to either grab handle of your vehicle, or fix to a Jeep Wrangler's passenger grab handle as Jeeps have self-tapping, removable bolts.

**RAM-B-367BU**  
 RAM® Ball Adapter Base for Grab  
 Handles & Handlebar Clamps

(Hardware not included)

SEEN IN THIS PHOTO:

---

**RAM-B-108-GOP1U**

RAM® Strap Clamp Mount with  
Universal Action Camera Adapter



SEEN IN THIS PHOTO:

---

**RAM-B-201U-A**

RAM® Double Socket Arm

**RAM-B-273-1U**

RAM® Ball Adapter with 1/4"-  
20 x 1/2" Threaded Stud

**RAP-B-354U-TRA1**

RAM® Track Ball™ with  
T-Bolt Attachment





OVERLAND CONTINUED

# EXTERNAL TRACK BALLS AND RAIL MOUNTS

RAM® Tough-Track™ mounts are easy to install with a simple clockwise turn to tighten the ball base down. Slide your mount on the track to set your desired position alongside multiple devices. Depending the track length, you can potentially fit 2-5 devices comfortably along the track.



**RAP-354U-TRA1**  
RAM® Track Ball™ with T-Bolt Attachment



**RAP-B-354U-TRA1**  
RAM® Track Ball™ with T-Bolt Attachment

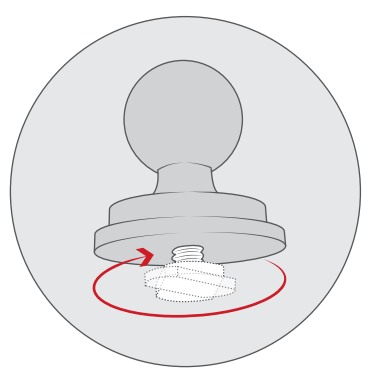

Features a rubber friction washer and a stainless steel T-bolt; simply insert into your track and twist the ball clockwise to tighten



**RAM-B-401U**  
1" - 2.25" Diameter



**RAM-B-231Z-2U**  
RAM® ATV/UTV Rail Ball Base



**RAM-B-108BU**  
RAM® Strap Hose Clamp Ball Base

## FEATURES

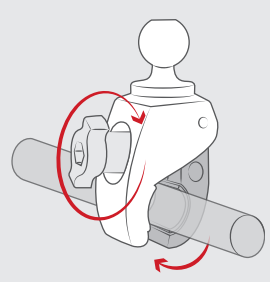

Toolless installation for convenient installation, transfer and removal of base

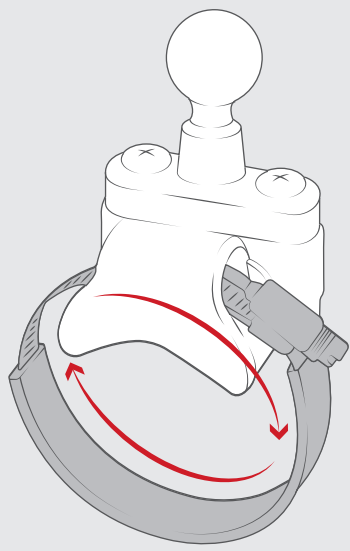

Accommodates most common rail and bar sizes on UTVs and ATVs



Available in three sizes to accommodate all handlebars and roll bars



**SEEN IN THIS PHOTO:**

**RAM-B-400-HOL-UN7BU**

RAM® X-Grip® Phone Mount with RAM® Tough-Claw™ Small Clamp Base

**RAM-VB-138-SW2**

RAM® No-Drill™ Mount for '05-21 Toyota 4Runner & Tacoma

**RAM-HOL-UN11U**

RAM® X-Grip® Universal Holder for 12" Tablets

OVERLAND CONTINUED

# HOW IT WORKS

## RAM® NO-DRILL™ VEHICLE MOUNTS

Vehicle mounting solutions from RAM® Mounts are the top choice for securing laptops, tablets, add-ons and more. Our No-Drill™ vehicle bases are easy to install using only the existing seat bolts to your specific vehicle. We have many vehicle bases to choose from that fit seamlessly in your specific car, truck, or van—universal options for all other vehicles. These mounting solutions have become a popular choice for tablet mounting using the large tablet screens for navigation and in-vehicle entertainment.

1

### CHOOSE A TABLET HOLDER

Select a holder based on your tablet

2

### CHOOSE A RAM® TELE-POLE™ & SWING ARM

Select a RAM® Tele-Pole™ and swing arm that provides the correct amount of height and adjustability.

3

### CHOOSE A BASE

Select a base that meets your installation and removal needs and fits your vehicle.

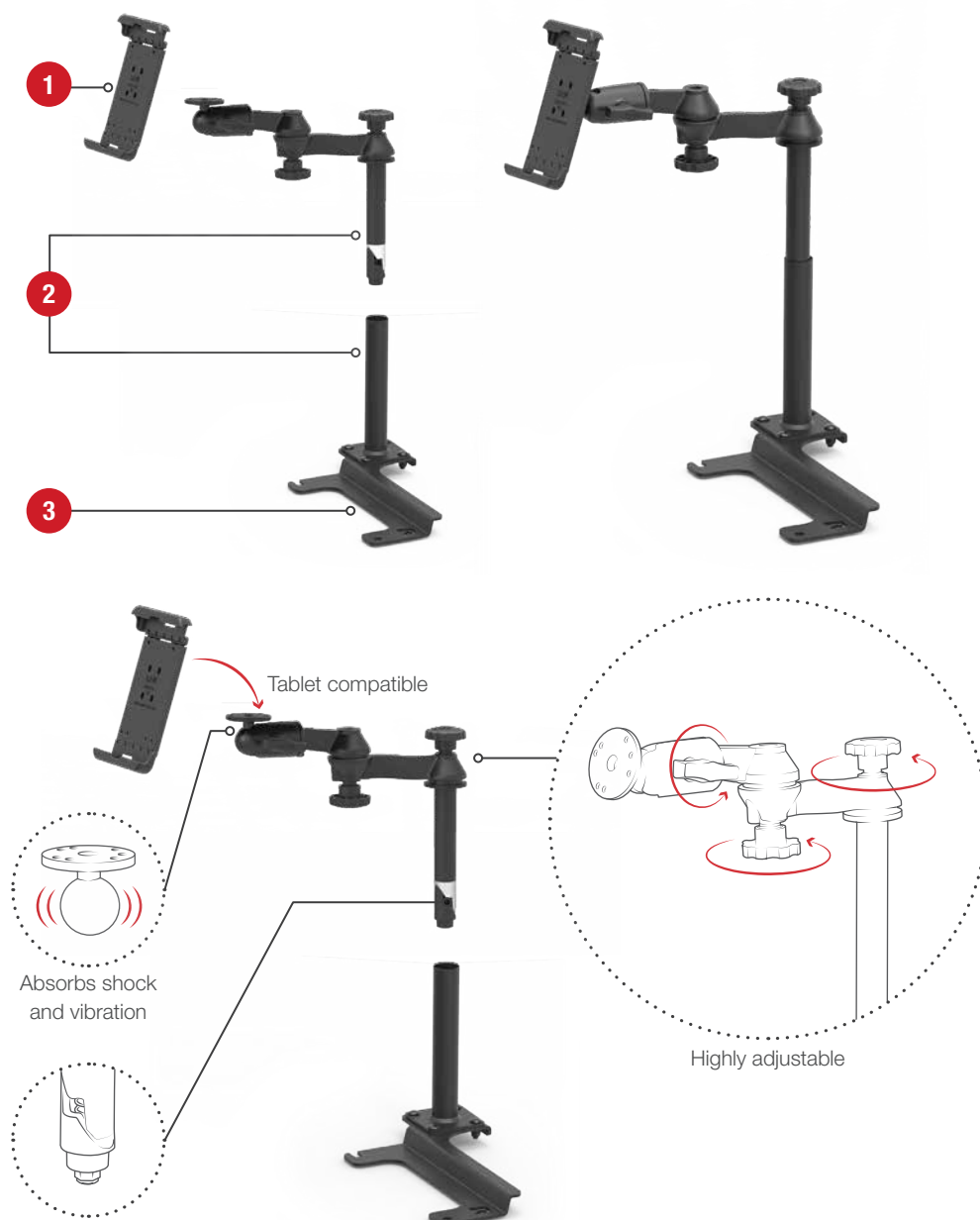

SEE PAGE 103-106 FOR RAM® NO-DRILL™ VEHICLE FLOOR MOUNT COMPATIBILITY



**SEEN IN THIS PHOTO:**

**RAM-VB-138-SW2**

RAM® No-Drill™ Laptop Mount for Tacoma and 4Runner

**RAM-234-6**

RAM® Tough-Tray™ II Spring Loaded Netbook/Tablet Holder

**RAM-B-102-UN10U**

RAM® X-Grip® Large Phone Mount with Diamond Base

OVERLAND CONTINUED

# FLOOR MOUNTS

## RAM® NO-DRILL™

### TABLET KITS

Available for a wide variety of vehicle makes, models, and years, RAM® No-Drill™ mounts are constructed from high quality steel. Each base attaches using existing seat bolts on the passenger side and is designed to fit your specific vehicle. Create the ultimate mobile workstation with the RAM® No-Drill™ as your platform.

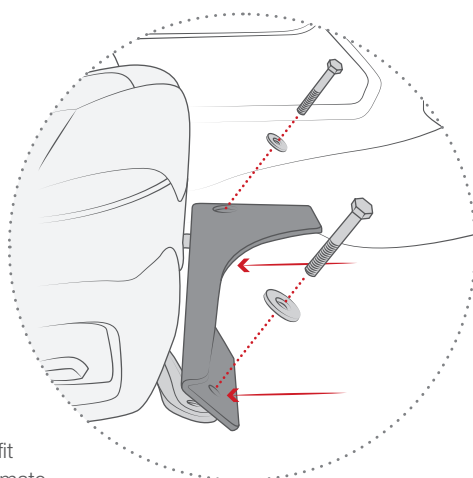

Mounts to vehicle's existing seat bolts

**BEST SELLER**



**RAM-VB-195-SW2**

RAM® No-Drill™ Mount for '15-21 Ford F-150, '17-21 F-250 + More



**RAM-VB-138-SW2**

RAM® No-Drill™ Laptop Mount for Tacomas and 4 Runners



**RAM-VB-186ST1-SW2**

RAM® No-Drill™ Mount for '19-21 Ram 1500 Pickup Trucks (5<sup>th</sup> Gen)



**RAM-VB-185-SW2**

RAM® No-Drill™ Mount for '99-16 Ford F-250 - F750 + More



**RAM-VB-203-SW2**

RAM® No-Drill™ Mount for '19-21 Chevy Silverado + More



**RAM-VB-196-SW2**

RAM® No-Drill™ Universal Vehicle Floor Mount



**RAM-VB-178A-SW2**

RAM® No-Drill™ Mount for '12-21 RAM 2500-5500 + More



**RAM-VB-193-SW2**

RAM® No-Drill™ Mount for '14-19 Chevrolet Silverado + More



SEE PAGE 103-106 FOR RAM® NO-DRILL™ VEHICLE FLOOR MOUNT COMPATIBILITY



SEEN IN THIS PHOTO:

**RAM-VP-SW2F-89**  
RAM® Tele-Pole™ with 8" & 9" Poles  
and Double Ball Mount

OVERLAND CONTINUED

# FLOOR MOUNTS

## MULTI-DEVICE MOUNTING

### TABLET + KEYBOARD

The RAM® Tele-Pole™ is the only thing that separates your custom vehicle base and the swing arm mounting solution. Attach to your vehicle specific base and place your device at the optimal height. Featuring sturdy powder-coated steel and anti-vibration protection, the RAM® Tele-Pole™ and RAM® Swing Arm system are offered in a variety of lengths and configurations.



### BASES



**RAM-VB-195**

RAM® No-Drill™ Vehicle Base for '17-20 Ford F-Series + More



**RAM-VB-203**

RAM® No-Drill™ Vehicle Base for '19-21 Chevy Silverado + More



**RAM-VB-196**

RAM® No-Drill™ Universal Vehicle Base



**RAM-VB-178A**

RAM® No-Drill™ Vehicle Base for '12-21 RAM 2500-5500 + More



**RAM-VB-193**

RAM® No-Drill™ Vehicle Base for '14-19 Chevrolet Silverado + More

### RAM® TELE-POLE™ & SWING ARM



**RAM-VP-SW2F-89**

Tablet + Keyboard Mount, 8" Upper Pole, 9" Lower Pole



**RAM-VP-SW2F-8**

Tablet + Keyboard Mount, 8" Upper Pole

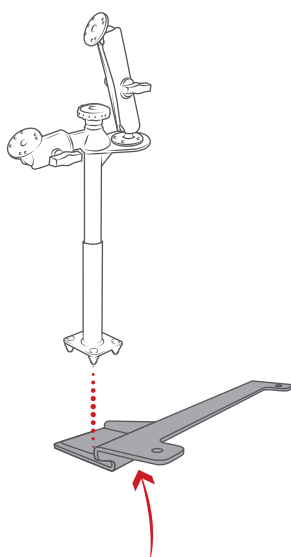

Can be paired with a base that meets your installation and removal and fits your vehicle.

Articulating swing arm lower mount and flange pole base allows for full 360-degree rotation and additional RAM® socket arm for ideal placement of multiple devices such as a keyboard + tablet.

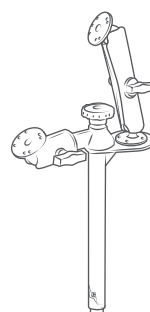
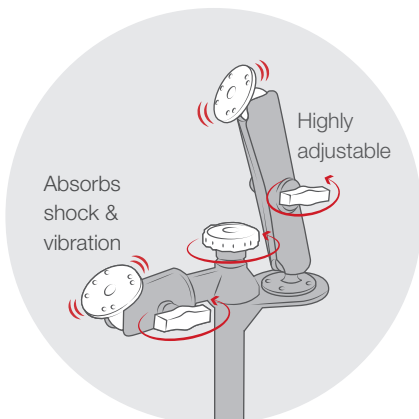

Can be paired with a RAM® Tele-Pole™ that provides the correct amount of height

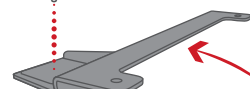

Can be paired with a base that meets your installation and removal and fits your vehicle.

SEEN IN THIS PHOTO:

---

**RAM-B-108BU**

RAM® Strap Hose Clamp Ball Base

**RAM-B-201U-A**

RAM® Double Socket Arm





# UTV MOUNTING TOP SOLUTIONS

With popular clamping mounts such as the RAM® Tough-Claw™ and UTV hose clamp rail base, you can mount just about any device to your UTV. Locate the optimal section of your roll cage and simply clamp on one of these popular rail bases. Since most UTVs do not come equipped with GPS, mounting ruggedized tablets are ideal when navigating the trail. In addition, our trusted partners, Double Take Mirror, have developed RAM® Compatible™ mirrors to attach to your UTV, ATV or dirt bike for a full adjustable mirror system.

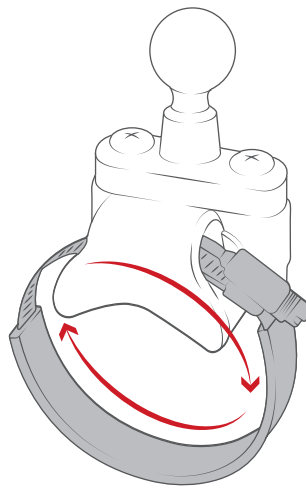

Accommodates most common rail and bar sizes on UTVs and ATVs

## PHONE



**RAM-B-231-2-UN7U**  
RAM® X-Grip® Phone Mount with ATV/UTV Rail Base



**RAM-B-231-2-UN10**  
RAM® X-Grip® Large Phone Mount with ATV/UTV Rail Base

## TABLET



**RAM-231Z-2-TABL20U**  
RAM® ATV/UTV Rail Mount for 9"-10.5" Tablets with Heavy Duty Cases



**RAM-231Z-2-TABL25U**  
RAM® ATV/UTV Rail Mount for 10" Tablets with Heavy Duty Cases

## CAMERA



**RAP-B-404-GOP1U**  
RAM® Tough-Claw™ Medium Clamp Mount with Universal Action Camera Adapter



**RAM-B-149Z-2-GOP1U**  
RAM® ATV/UTV Handlebar U-Bolt Mount with Action Camera Adapter

## CUP HOLDER



**RAP-B-417-200-1-231Z-2NUBU**  
RAM® Level Cup™ XL 32oz Drink Holder with Large Strap Clamp Base



**RAM-B-132R-2U**  
RAM® Level Cup™ 16oz Drink Holder with ATV/UTV Rail Base

## FEATURES

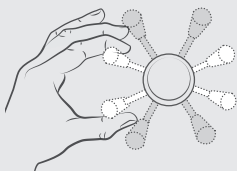

Highly adjustable

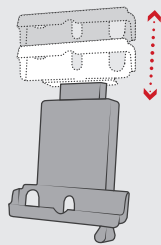

Adjustable to secure all tablets



Rubber ball dampens shock and vibration

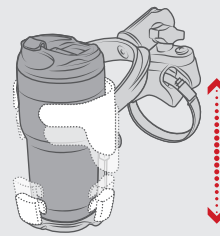

The oversized opening cradles the biggest of gulps and the adjustable bottom piece moves up and down to accommodate taller cups.



**SEEN IN THIS PHOTO:**

**RAM-B-231Z-2NUBU**  
RAM® ATV/UTV Rail Base with no U-Bolts

**RAM-B-201U-A**  
RAM® Double Socket Arm

**UTV MOUNTING CONTINUED**

**ROLL BAR**

The RAM® Mounts Tough-Claw™ is the perfect mounting base for quick installation and removal on round, square and odd-shaped rails and bars – such as handlebars or roll cages. The RAM® Tough-Claw™ can be clamped on rails from .625" to 2.25" in diameter, making this an ideal solution for mounting action cameras, phones and much more.

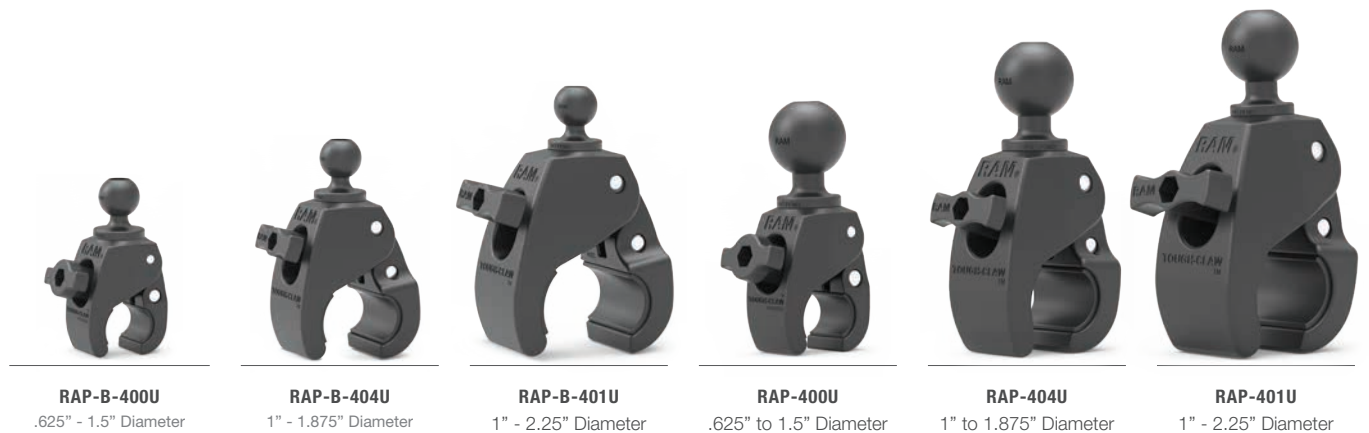
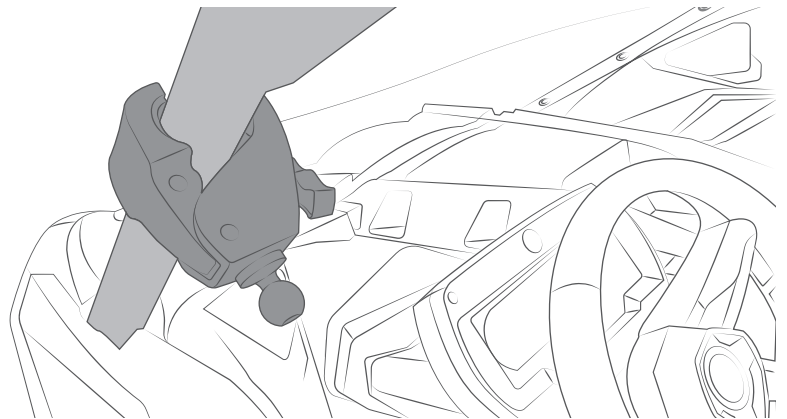

**RAP-B-400U**  
.625" - 1.5" Diameter

**RAP-B-404U**  
1" - 1.875" Diameter

**RAP-B-401U**  
1" - 2.25" Diameter

**RAP-400U**  
.625" to 1.5" Diameter

**RAP-404U**  
1" to 1.875" Diameter

**RAP-401U**  
1" - 2.25" Diameter



**RAM-B-231Z-2U**  
RAM® ATV/UTV Rail Ball Base



**RAM-B-108BU**  
RAM® Strap Hose Clamp Ball Base



**RAM-231Z-2U**  
RAM® ATV/UTV Rail Ball Base



**RAM-B-415-15-2U**  
RAM® Torque™ 1 1/2" - 2"  
Diameter Rail Base



**RAM-351-415-15-2U**  
RAM® Torque™ 1 1/2" - 2"  
Diameter Rail Base

**FEATURES**

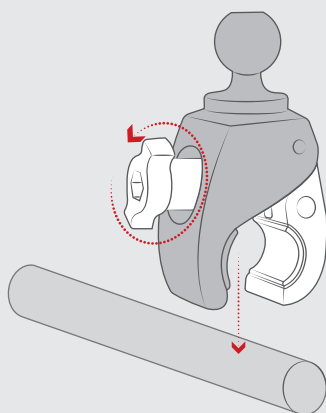

Toolless installation for convenient installation, transfer and removal of base

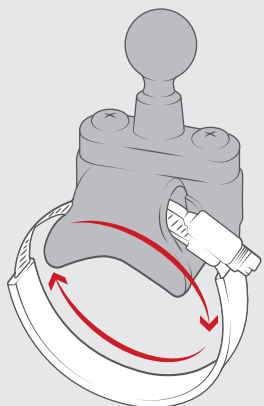

Accommodates most common rail and bar sizes on UTVs and ATVs

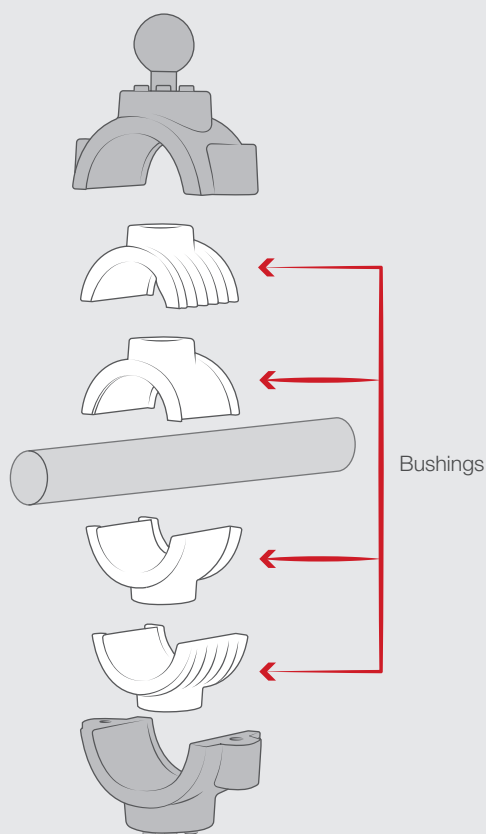

Internal bushings conform to your handlebar while protecting the surface

SEEN IN THIS PHOTO:

**RAP-B-299-4-201U-C**  
RAM® Stubby™ Cup Holder  
Mount with Double Socket Arm

**RAM-HOL-PD3-238AU**  
RAM® Quick-Grip™ Universal  
Phone Holder with Ball



**FEATURES**

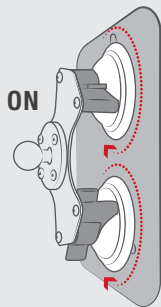
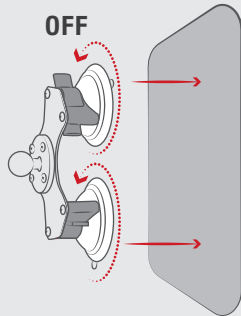

Patented RAM® Twist-Lock™ suction design, are only compatible with smooth, non-porous surfaces



Triple RAM® Twist-Lock™ suction available

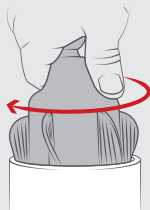

Insert and twist the Stubby™ into your cup holder to create proper friction.

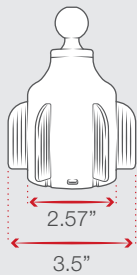

Fits any cup holder from 2.57" - 3.5" in diameter

**UTV MOUNTING CONTINUED**

**GRAB HANDLE**

Much like the roll cage of your UTV, our RAM® Tough-Claw™ base clamps to various railings, such as a grab handle. The RAM® Tough-Claw™ base comes in B and C size with three different size clamps.



**RAP-B-400U**  
RAM® Tough-Claw™ Small Clamp Base with Ball

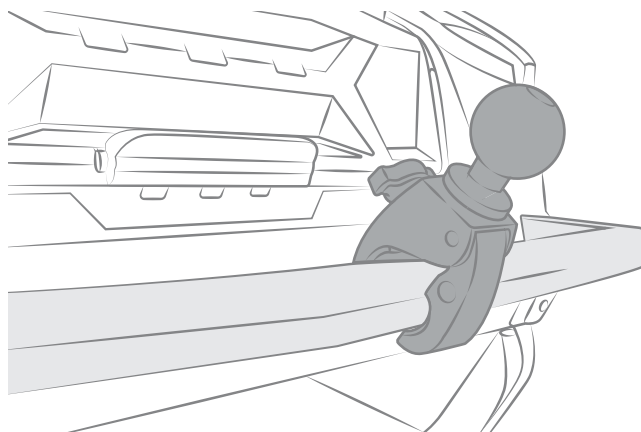

**WINDSHIELD**

UTVs are naturally aggressive vehicles and require rugged mounting solutions to keep your devices protected. The RAM® double and triple suction cup bases provide that extra-strength hold you need.



**RAM-B-189B-202U**  
RAM® Twist-Lock™ Dual Suction Cup Base with Ball

**CUP HOLDER MOUNTING  
RAM® STUBBY™ &  
RAM-A-CAN™ II**

Want an easily removable mount that requires no drilling or hardware to install? The RAM® Stubby™ and RAM-A-CAN™ provide a simple drop-in mounting solution for your empty cup holder.



**RAP-B-299-4U**  
RAM® Stubby™ Cup Holder Ball Base



SEEN IN THIS PHOTO:

**RAM-B-149Z-GOP1U**  
RAM® Handlebar U-Bolt Double Ball  
Mount with Action Camera Adapter

# ATV MOUNTING TOP SOLUTIONS

Much like motorcycles, ATV mounting is ideal with clamping mounts and the RAM® U-bolt base. Pair your desired device and holder such as a GPS, phone or rugged tablet. One of the best benefits of the RAM® Mount system is being able to transfer your device holder to another RAM® Mount on another vehicle. That way you can equip all your different vehicles with a RAM® Mount so you only need a holder for your devices to swap them how you like.

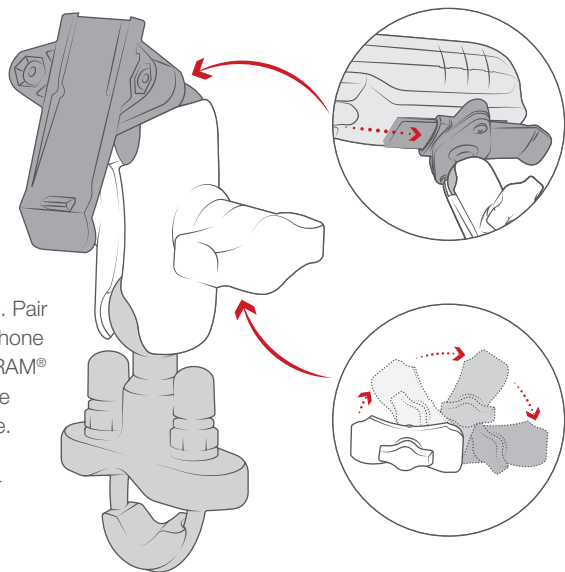

Holder secures any Garmin handheld device with an integrated spine connection

This socket technology allows for almost infinite adjustment and perfect viewing angles.



**BEST SELLER**

**RAM-B-149Z-A-PD4U**  
RAM® Quick-Grip™ XL Phone Mount with Handlebar U-Bolt Base

**RAM-B-149Z-A-GA76U**  
RAM® Spine Clip Garmin Mount with Handlebar U-Bolt Base

**RAM-B-400-A-GOP1U**  
RAM® Tough-Claw™ Small Clamp Mount with Universal Action Camera Adapter

**RAM-400-B-UN8U**  
RAM® X-Grip® with RAM® Tough-Claw™ Small Mount for 7"-8" Tablets

### FEATURES

Highly adjustable to support tablets in portrait and landscape mode

1" rubber ball is designed to sit at right angles to mounting rail

U-bolt spacer protects handlebar surface

Compatible with any .5" - 1.25" handlebar

SEEN IN THIS PHOTO:

**RAM-B-149Z-A-PD3U**

RAM® Quick-Grip™ Phone Mount  
with Handlebar U-Bolt Base





# DIRT BIKE / DUAL SPORT TOP SOLUTIONS

RAM® Mounts make the most rugged and trusted motorcycle mounts on the planet. Bought and sold on 6 continents, riders from all over use the RAM® X-Grip® and RAM® Quick-Grip™ holders to keep their phones at optimal viewing distance without interfering with the handlebar controls, or the rider's ability to turn the motorcycle. Nearly every location on the handlebars has a corresponding RAM® mounting base—from brake/clutch reservoir bases, to mirror bases. Discover the many different motorcycle mounts RAM® carries for a wide variety of devices.

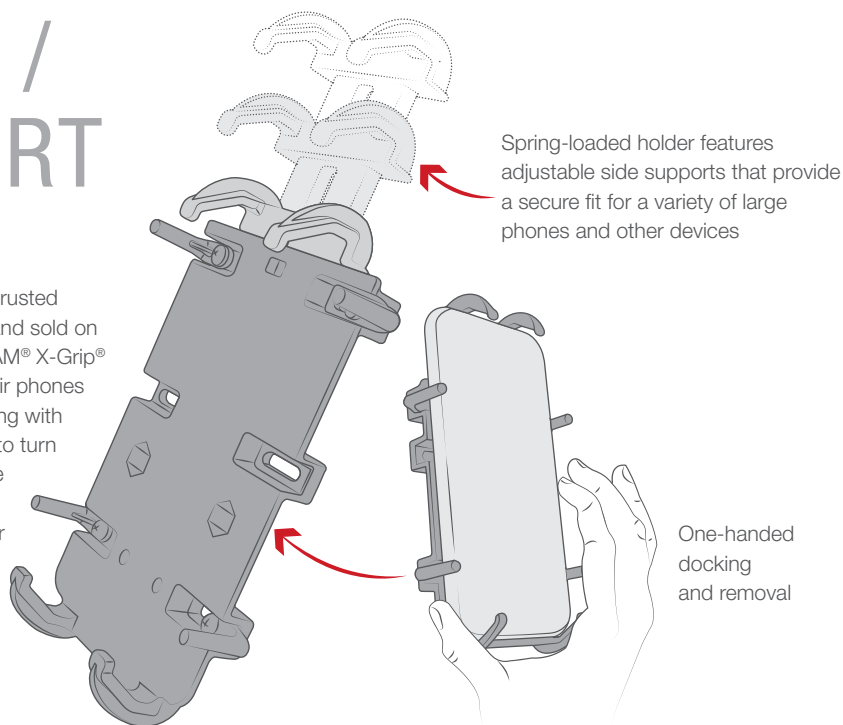

**BEST  
SELLER**



**RAM-B-149Z-A-PD4U**  
RAM® Quick-Grip™ XL Phone  
Mount with Handlebar  
U-Bolt Base



**RAM-B-149Z-PD4U**  
RAM® Quick-Grip™ XL Phone  
Mount with Handlebar  
U-Bolt Base



**RAM-B-149Z-A-PD3U**  
RAM® X-Grip® Phone Mount with  
Handlebar U-Bolt Base



**RAM-B-400-A-UN14W-V7M**  
RAM® Quick-Grip™ Waterproof  
Wireless Charging Mount with  
Tough-Claw™

## FEATURES

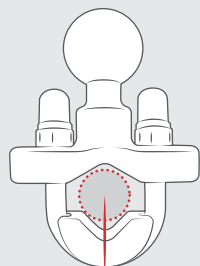

Spring-loaded RAM®  
Quick-Grip™ design

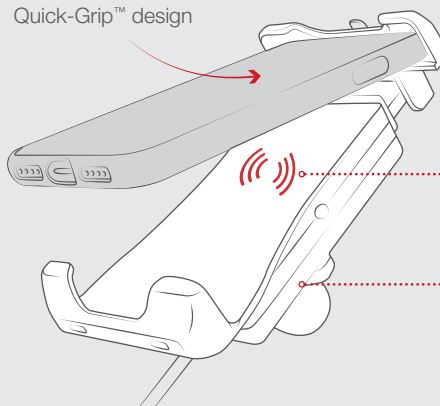



SEEN IN THIS PHOTO:

**RAM-B-400-A-UN12W-V7M**  
RAM® Tough-Charge™  
Waterproof Wireless Charging  
Mount with Tough-Claw™



SEEN IN THIS PHOTO:

**RAM-B-149Z-A-UN7U**  
RAM® X-Grip® Phone Mount  
with Handlebar U-Bolt Base

DIRT BIKE / DUAL SPORT CONTINUED

# TOP SOLUTIONS

For 20 years straight, the RAM® X-Grip® is still the king of the road, being the ideal pairing for motorcycle phone mounting. Some of the top kits to pair with the RAM® X-Grip® include the brake/clutch reservoir base, RAM® Tough-Claw™ and u-bolt bases. Secure your phone on and off the trail with the spring-loaded RAM® X-Grip® holder and safety tether.

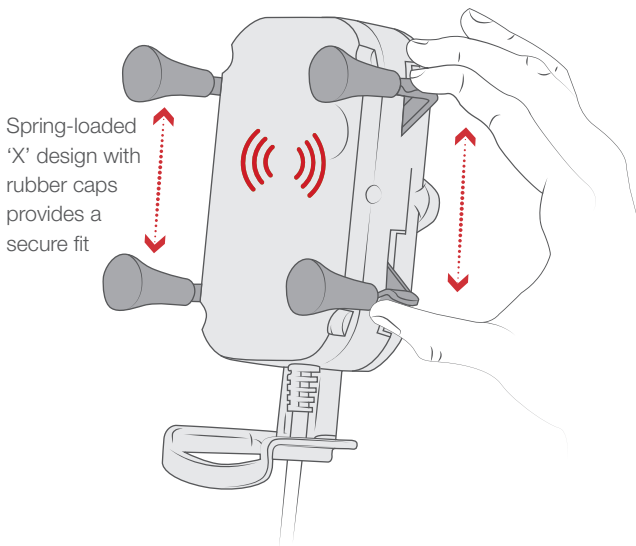
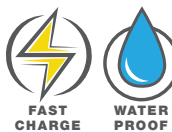

**BEST SELLER**



**RAM-B-400-A-UN12W-V7M**  
RAM® Tough-Charge™ Waterproof Wireless Charging Mount with Tough-Claw™



**RAM-B-149Z-A-UN7U**  
RAM® X-Grip® Phone Mount with Handlebar U-Bolt Base

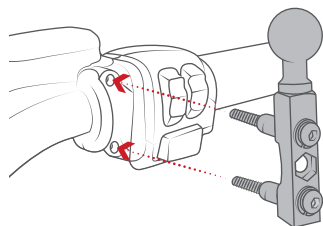

**RAM-B-174-A-UN10U**  
RAM® X-Grip® Large Phone Mount with Brake/Clutch Reservoir Base



**RAM-B-400-A-HOL-UN7BU**  
RAM® X-Grip® Phone Mount with RAM® Tough-Claw™ vSmall Clamp Base

## FEATURES

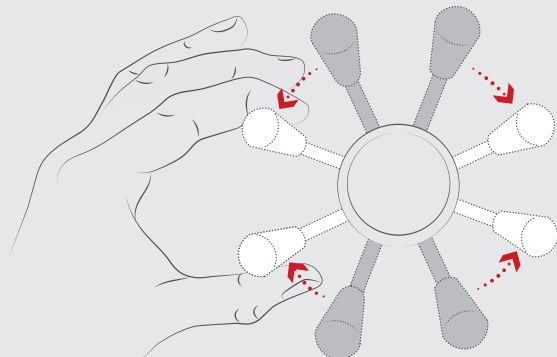

Spring-loaded 'X' design with rubber caps provides a secure fit

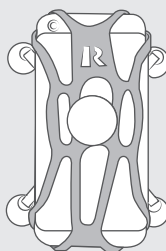

Includes safety tether for extra peace of mind

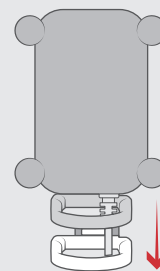

Includes adjustable support leg



SEEN IN THIS PHOTO:

**RAP-B-200-ROPIU**  
RAM 3000m-Class™ Double  
Ball Joint with Universal  
Alpha Camera Adapter

DIRT BIKE / DUAL SPORT CONTINUED

# TOP SOLUTIONS

Take advantage of fully articulating GoPro mounts for motorcycles. Capture any angle that GoPro's OEM mounts can't achieve. With a simple turn of the knob, rotate your action camera to the exact position you want. The RAM® ball and socket technology dampens shock and vibration, paired with the camera's image stabilization gives you the smoothest video.

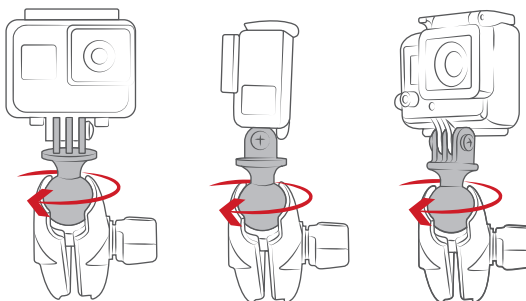

Adjustable position of camera with the turn of a single knob



**RAM-B-149Z-A-GOP1U**  
RAM® Handlebar U-Bolt Double Ball Mount with Action Camera Adapter



**RAM-B-149Z-GOP1U**  
RAM® Handlebar U-Bolt Double Ball Mount with Action Camera Adapter



**RAP-B-400-GOP1U**  
RAM® Tough-Claw™ Double Ball Mount with Universal Action Camera Adapter



**RAP-B-400-A-GOP1U**  
RAM® Tough-Claw™ Small Clamp Mount with Universal Action Camera Adapter

## FEATURES

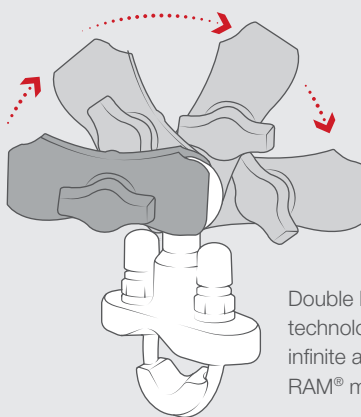
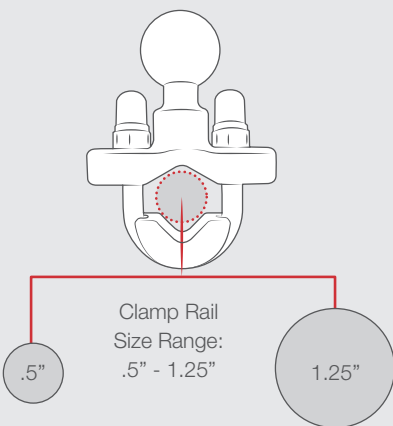

Double ball and socket technology allows for near-infinite adjustability of your RAM® mounting system

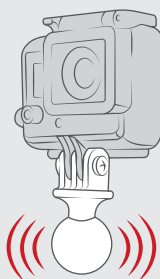

Rubber ball dampens shock and vibration

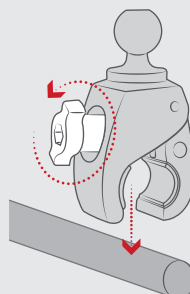

Toolless installation for convenient installation, transfer and removal of base

SEEN IN THIS PHOTO:

**RAM-B-149Z-SP06U**

RAM® EZ-Roll'r™ Handlebar U-Bolt Mount for SPOT Gen4



DIRT BIKE / DUAL SPORT CONTINUED

# TOP SOLUTIONS

Dual sport riders go on extensive adventures. GPS tracking devices like the SPOT Gen4 have become an off-roading essential. With the RAM® EZ-Roll'r™ cradle you can one-hand mount your SPOT Gen4 with all buttons and port exposed. Stay safe with the ideal motorcycle mount for your handheld satellite tracker.

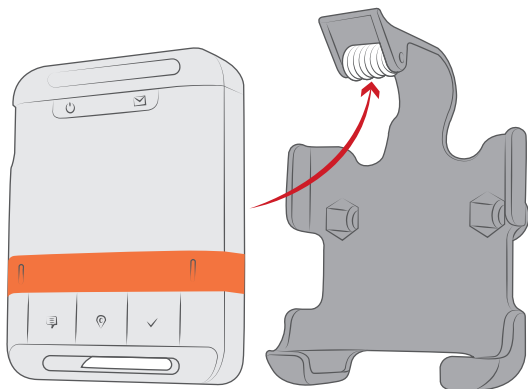

Simply slide your SPOT Gen4™ into the cradle and roll the top clip over the device to secure into place.



**RAM-B-149Z-A-GA76U**  
RAM® Spine Clip Garmin Mount with Handlebar U-Bolt Base



**RAM-B-400-GA76U**  
RAM® Tough-Claw™ Small Clamp Mount with Garmin Spine Clip Holder



**RAM-B-400-SP06U**  
RAM® Tough-Claw™ Double Ball Mount with Universal Action Camera Adapter



**RAM-B-149Z-SP06U**  
RAM® EZ-Roll'r™ Handlebar U-Bolt Mount for SPOT Gen4

## FEATURES

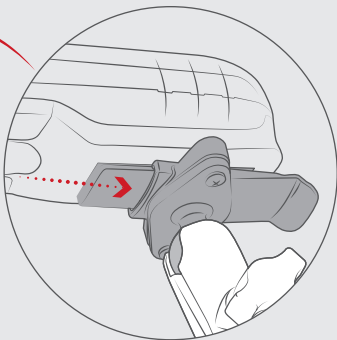
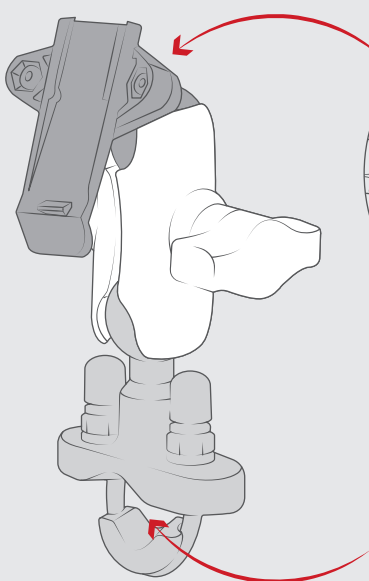

Holder secures any Garmin handheld device with an integrated spine connection

Clamp Rail Size Range: .5" - 1.25"

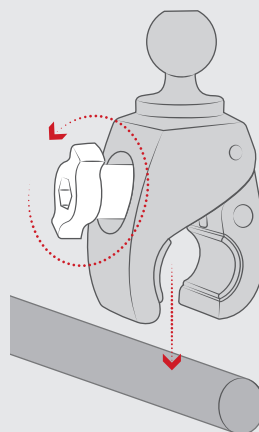

Toolless installation for convenient installation, transfer and removal of base



**SEEN IN THIS PHOTO:**

**RAM-B-202-GA76U**  
RAM® Spine Clip Holder with Ball for Garmin Handheld Devices

**RAM-B-201U-A**  
RAM® Double Socket Arm

**RAM-B-236U**  
RAM® Ball Adapter with 3/8" -16 Threaded Post



DIRT BIKE / DUAL SPORT CONTINUED

# BASES

There are many handlebar locations to mount a phone, camera, GPS and even a tablet—RAM® Mounts has a mounting solution for all of them. From threaded posts, bolt heads, mirror adapters and fork stems, RAM® has a base suited for your custom mounting solution. Attach any length B size RAM® double socket arm and you're one step away from your new mount.

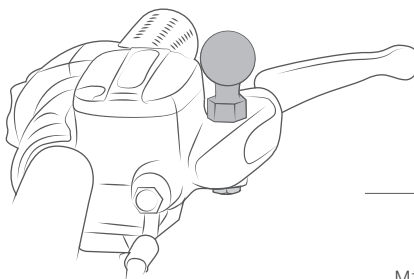

**RAM-B-349U**  
RAM® Ball Adapter w/  
M10 X 1.25 Threaded Post



**RAM-B-236U**  
RAM® Ball Adapter with  
3/8-16 Threaded Post



**RAM-B-349-1U**  
RAM® Ball Adapter  
with M10 X 1.5  
Threaded Post



**RAM-B-367U**  
RAM® Motorcycle Handlebar Clamp Base with M8 Bolts

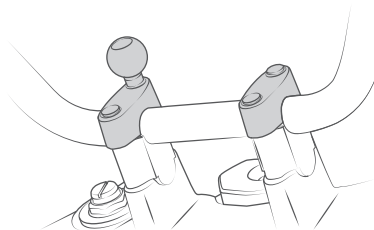

**RAM-B-400U**  
RAM® Tough-Claw™ Small Clamp  
Base with Ball



**RAM-B-231ZU**  
.5" to 1.25" Diameter  
Single U-Bolt Base

**BEST  
SELLER**



**RAM-B-309-7U**  
RAM® Motorcycle Brake/Clutch Reservoir & Handlebar Ball Base

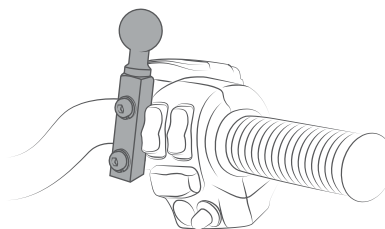

## FEATURES

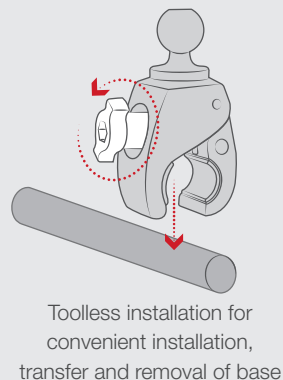
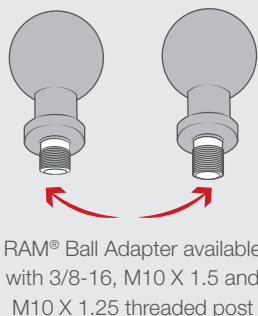
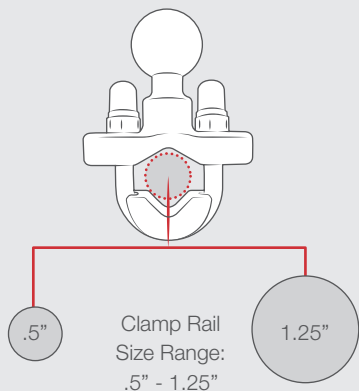



**SEEN IN THIS PHOTO:**

---

**RAM-B-349U**

RAM® Ball Adapter with M10 X 1.25 Threaded Post

**RAM-B-201U**

RAM® Double Socket Arm

DIRT BIKE / DUAL SPORT CONTINUED

# DOUBLE TAKE MIRROR

Have you ever felt like your side mirrors could use some adjustability? One of RAM®'s best Off Roading partners is hands-down, Double Take Mirror. Manufactured with a custom RAM® Ball Adapter attached to the end, DTM provides the most popular mirror systems for motorcycle riders looking for on-the-go mirror positioning. Buy as a kit or use your existing RAM® ball mounts to easily upgrade to these amazing mirror mounts. Browse some of their full mirror kits for motorcycles, UTVs, Jeeps and more.

## BASES



**BEST SELLER**

**RAM-B-349U**  
RAM® Ball Adapter w/ M10 X 1.25 Threaded Post



**RAM-B-349-1U**  
RAM® Ball Adapter with M10 X 1.5 Threaded Post



**RAM-B-236U**  
RAM® Ball Adapter with 3/8-16 Threaded Post

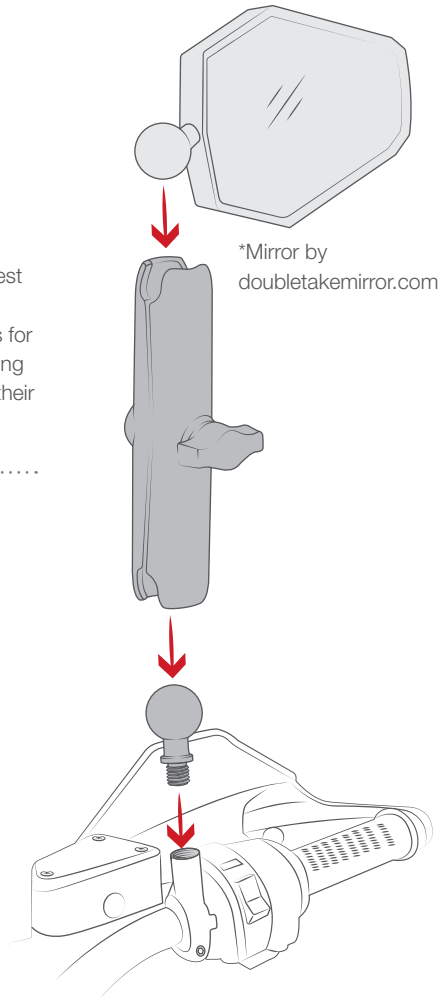

## ARMS



**RAM-B-201U-A**  
Overall length: 2.38"  
Socket-to-socket: 1.75"



**RAM-B-201U**  
Overall length: 3.69"  
Socket-to-socket: 3"



**RAM-B-201U-C**  
Overall length: 6"  
Socket-to-socket: 5.25"

## FEATURES

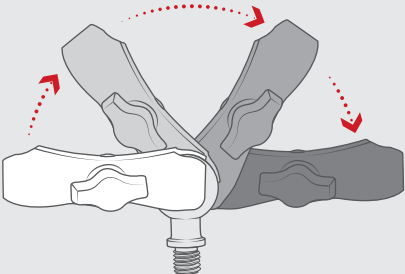

Double ball and socket technology allows for near-infinite adjustability of your RAM® mounting system

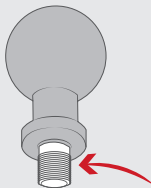

RAM® Ball Adapter available with 3/8-16, M10 X 1.5 and M10 X 1.25 threaded post



1" B size rubber ball provides vibration damping

SEEN IN THIS PHOTO:

**RAM-B-400-A-GOP1U**

RAM® Tough-Claw™ Small Clamp Mount  
with Universal Action Camera Adapter



# SNOWMOBILE TOP SOLUTIONS

No dirt? No problem. Snowmobiles are much like ATVs with a plethora of handlebar mounts to choose from. Insure yourself out on the snow with GPS tracking mounts and handheld radio mounts in those hairy situations where you get stuck, or worse. RAM® Mounts carries the most trusted products for securing your devices when you truly need them, for just about any environment or application.

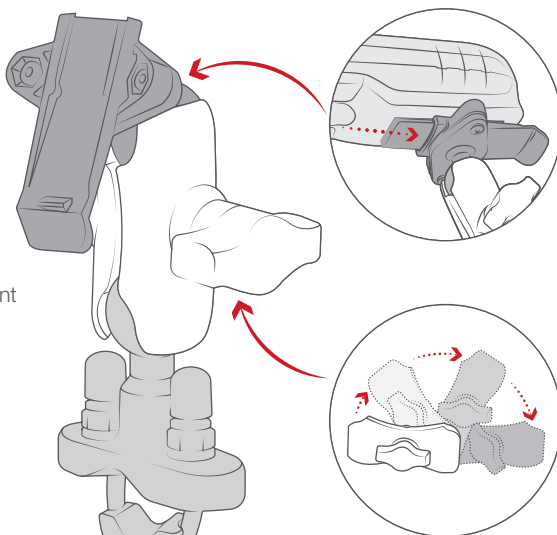

Holder secures any Garmin handheld device with an integrated spine connection

This socket technology allows for almost infinite adjustment and perfect viewing angles.



**BEST  
SELLER**

**RAM-B-149Z-A-PD4U**  
RAM® Quick-Grip™ XL  
Phone Mount with  
Handlebar U-Bolt Base



**RAM-B-149Z-A-GA76U**  
RAM® Spine Clip Garmin Mount  
with Handlebar U-Bolt Base



**RAM-B-400-A-GOP1U**  
RAM® Tough-Claw™ Small Clamp  
Mount with Universal Action  
Camera Adapter



**RAM-400-B-UN8U**  
RAM® X-Grip® with  
RAM® Tough-Claw™ Small Mount  
for 7"-8" Tablets

## FEATURES

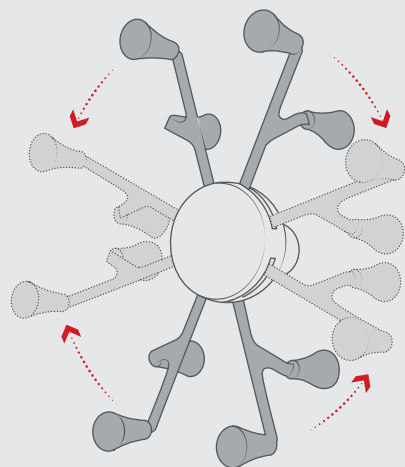

Highly adjustable to support tablets in portrait and landscape mode

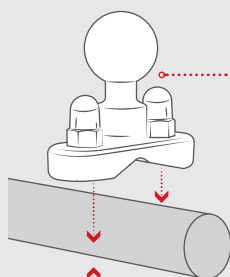

1" rubber ball is designed to sit at right angles to mounting rail

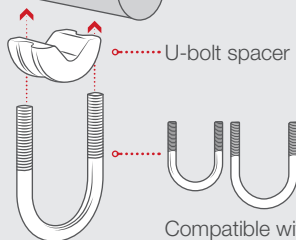

U-bolt spacer protects handlebar surface

Compatible with any .5" - 1.25" handlebar

SEEN IN THIS PHOTO:

**RAP-B-460-A-PD3U**  
RAM® Quick-Grip™ Phone  
Mount with RAM® Tough-Strap™  
Handlebar Base



SEEN IN THIS PHOTO:

**RAP-460-UN7U**  
RAM® X-Grip® Phone Mount with  
RAM® Tough-Strap™ Handlebar Base

**FEATURES**

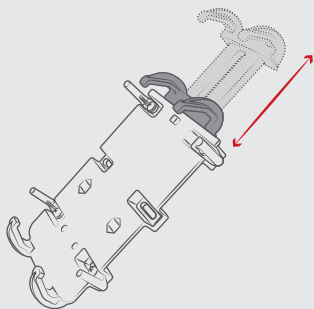

Spring-loaded holder features adjustable side supports that provide a secure fit for a variety of large phones and other devices

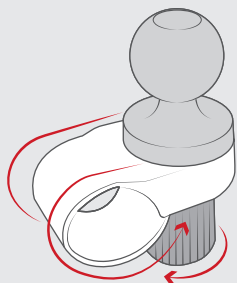

Low profile handlebar mount featuring the new RAM® Tough-Strap™, easily attaching to your handlebar with the turn of a single knob

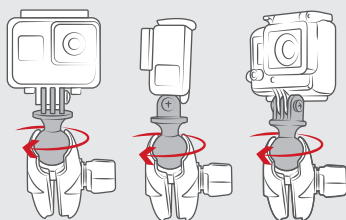

Adjustable position of camera with the turn of a single knob

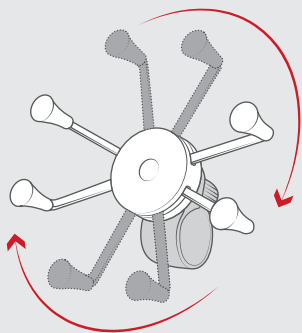

RAM® Tough-Strap™ and RAM® X-Grip®, easily rotate with the turn of a single knob

# MOUNTAIN BIKE MOUNTS

## RAM® TOUGH-STRAP™

The RAM® Tough-Strap™ is lowest profile rugged mounting solution for any bike or motorcycle handlebars. With two different size straps, easily install the RAM® Tough-Strap™ on any mountain bike, road bike or e-bike with a simple twist of a knob. There are two different versions of the RAM® Tough-Strap™ both utilizing the RAM® Pin-Lock™ system for a direct, low-profile fitting, and the ability to attach a RAM® ball adapter taking advantage of other B size components. The long strap is used for bar diameters ranging from 1.25"-1.38" while the short strap is used for diameters ranging from 0.875"-1". Utilize the extra rubber strip to cut down to the diameter range of 1"-1.125" for a more custom fit. Take the RAM® Tough-Strap™ on your next adventure on and off the road.



**RAP-B-460-A-PD3U**  
RAM® Quick-Grip™ Phone Mount with RAM® Tough-Strap™ Handlebar Base



**RAP-B-460-A-PD4U**  
RAM® Quick-Grip™ XL Phone Mount with RAM® Tough-Strap™ Handlebar Base



**RAP-B-460-A-GOP1U**  
RAM® Tough-Strap™ Double Ball Mount with Universal Action Camera Adapter



**RAP-B-460U**  
RAM® Tough-Strap™ Handlebar Ball Base



**RAP-460-UN7U**  
RAM® X-Grip® Phone Mount with RAM® Tough-Strap™ Handlebar Base



**RAP-460-UN10U**  
RAM® X-Grip® Large Phone Mount with RAM® Tough-Strap™ Handlebar Base

SEEN IN THIS PHOTO:

**RAM-HOL-UN7-400-1U**

RAM® X-Grip® Phone Mount with  
Low-Profile RAM® Tough-Claw™

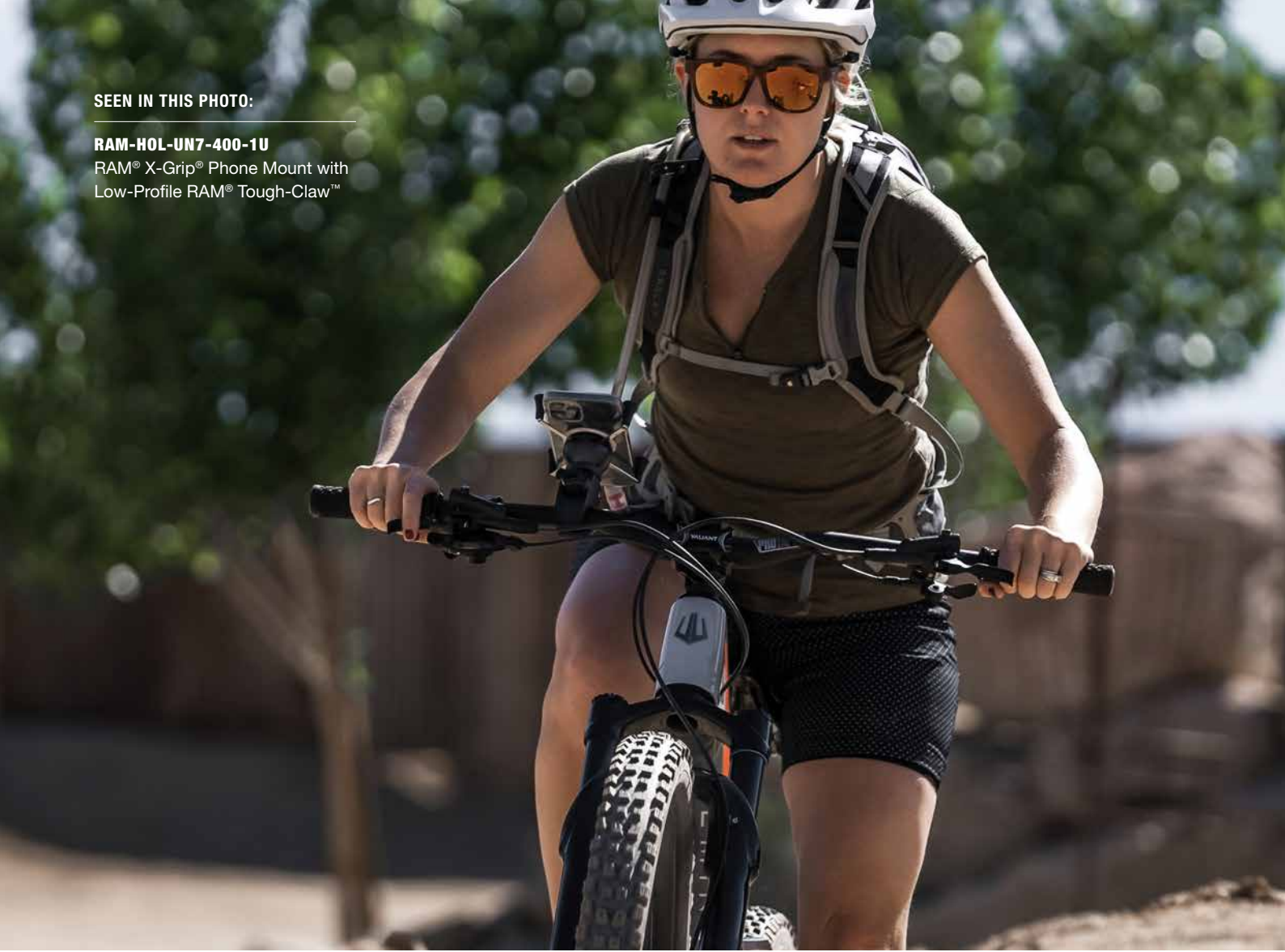



FEATURES

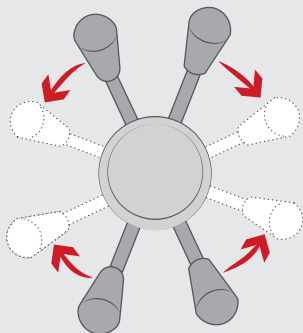

Spring-loaded 'X' design with rubber caps provides a secure fit

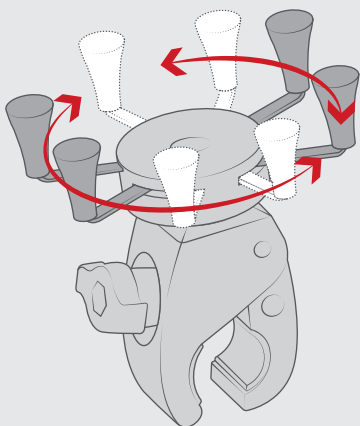
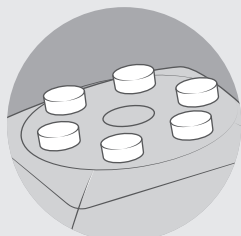

RAM® Tough-Claw™ low profile consists of the small RAM® Tough-Claw™ base and universal RAM® X-Grip® phone holder, connected by the RAM® Pin-Lock™ adapter, which easily positions the RAM® X-Grip® between portrait and landscape mode

MOUNTAIN BIKES CONTINUED

# RAM® TOUGH-CLAW™ LOW PROFILE

Combining the RAM® X-Grip™ holder and the RAM® Tough-Claw™ makes the ideal low profile phone mount for all types of handlebars, rails and tubes. For those who don't need too much articulation from any of RAM's socket arm configurations, this mounting solution is easy and straightforward, allowing you to quickly install or remove your device from it's mounting surface.

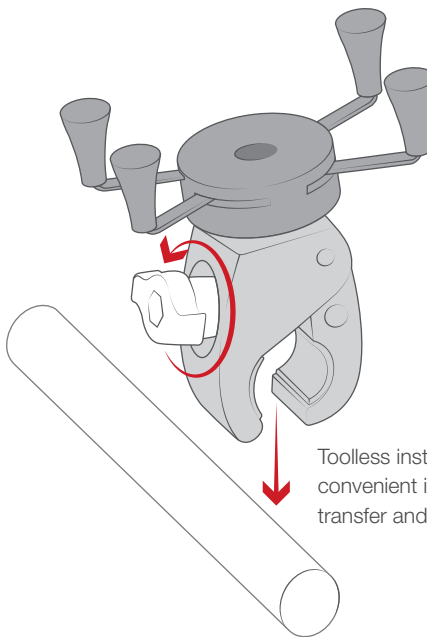

Toolless installation for convenient installation, transfer and removal of base



**RAM-HOL-UN10-400-2U**  
RAM® X-Grip® Large Phone Mount with Low-Profile RAM® Tough-Claw™



**BEST SELLER**

**RAM-HOL-UN7-400-2U**  
RAM® X-Grip® Phone Mount with Low-Profile RAM® Tough-Claw™



**SEEN IN THIS PHOTO:**

**RAM-TRACK-EXA-9U**  
9" Modular Aluminum  
RAM® Tough-Track™

**RAP-B-354U-TRA1**  
RAM® Track Ball™ with  
T-Bolt Attachment

**RAM-B-103U-C**  
RAM® Double Socket  
Arm with Round Plate

**RAM-HOL-UN11U**  
RAM® X-Grip®  
Universal Holder for  
12" Tablets



**SEEN IN THIS PHOTO:**

**RAP-400U**  
RAM® Tough-Claw™ Small  
Clamp Ball Base

**RAM-230U**  
RAM® Double Ball Adapter

**RAM-201U**  
RAM® Double Socket Arm

**RAP-200-2U**  
RAM® Double Socket  
Swivel Arm

**RAM-243U**  
RAM® 50x100mm Half  
VESA Plate with Ball

# VAN LIFE & CAMPING

RVs and motorhomes are extensions of our normal home, on the road. RAM® Mounts can easily be rigged up all around the interior of any RV's or motorhome. Utilize the RAM® Tough-Track™ and drill-down bases to mount applicable devices and household objects to personalize your roadtripping experience. The RAM® Roller-Ball™ can be used as a broom holder while you can also mount a tablet under the cabinets for a home theater experience. RV's are where RAM® Mounts shine with imagination. There truly are no rules when outfitting your vehicle with device mounts.

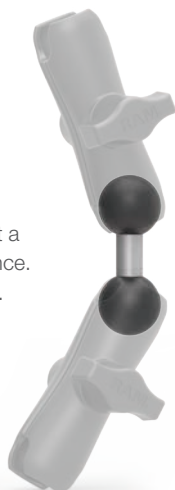

**RAM-B-230U**  
RAM® Double Ball Adapter

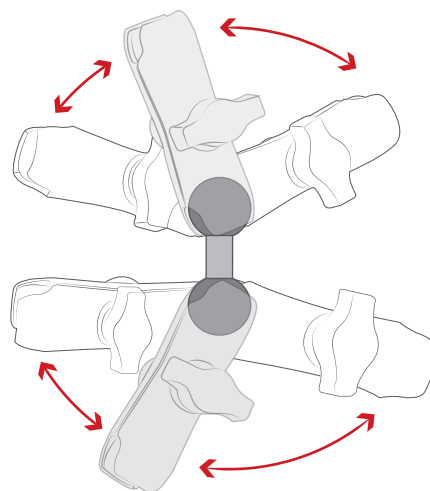

The perfect adapter for connecting two B size RAM® Mounts double socket arms for extra extension or articulation



**RAP-200-2U**  
RAM® Double Socket Swivel Arm



**RAP-400U**  
.625" to 1.5" Diameter



**RAM-201U**  
Overall length: 5.69"  
Socket-to-socket: 4.66"



**RAM-347U**  
RAM® Ball Adapter with  
AMPS Plate

## FEATURES

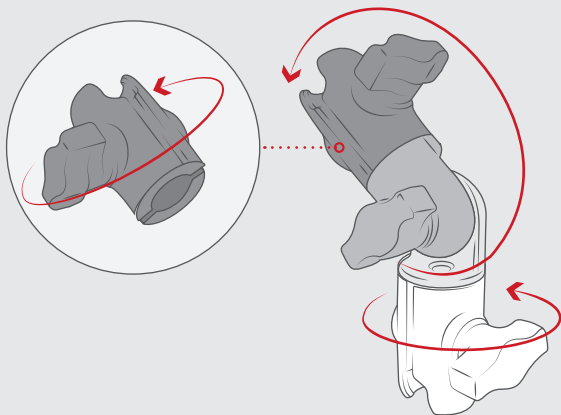

Double socket swivel and ratchet arm features 360-degree center rotation and 180-degree swivel joint allowing for near-infinite adjustability of your RAM® mounting system

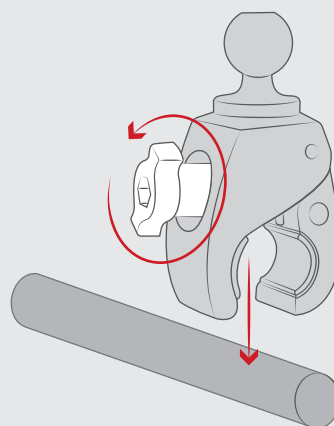

Toolless installation for convenient installation, transfer and removal of base

SEEN IN THIS PHOTO:

**RAP-B-379-25201L-A-2520**  
RAM® Tough-Tap™ Universal  
Trail Cam Mount Holder



**VAN LIFE & CAMPING CONTINUED**

The RAM® Tough-Tap™ is a company favorite of RAM®'s. Tap into any wooden surface such as a tree, or wooden post for instant trail cam or security cam mounting. Combine this versatile base with the RAM® ball and socket technology and you have a fully adjustable camera mount capable of tracking the hunt, or providing security cameras for your van while out camping. The RAM® Tough-Ball™ includes an integrated 1/4" x 20 threaded post, compatible with most industry standard cameras and other devices.

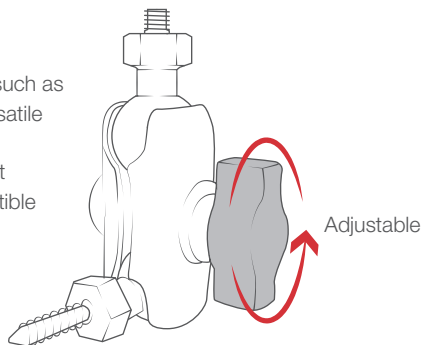

**FEATURES**

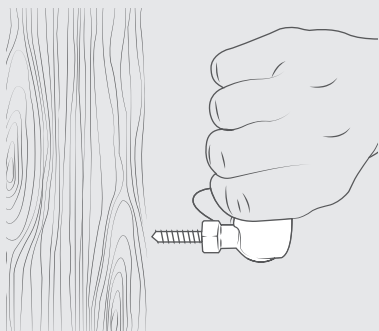

Grab onto Socket Arm and 1/4"-20 Ball and position self-tapping threads against desired mounting point.

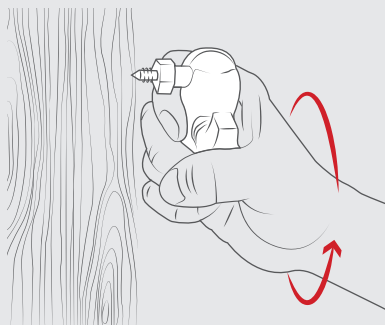

Turn clockwise to drive mount into surface.

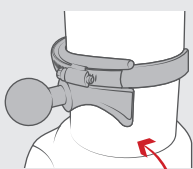

Saddle strap ball base is ideal for lanterns and large posts

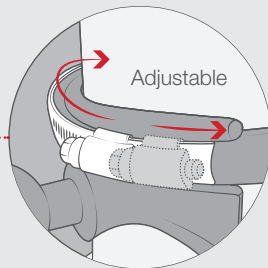
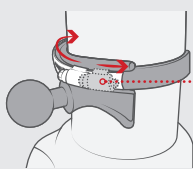

**RAM-118BU**  
RAM® Saddle Strap Ball Base for Lanterns and Large Posts

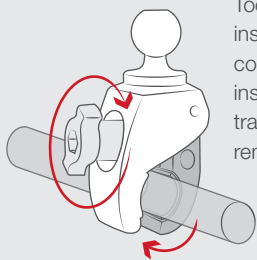

Toolless installation for convenient installation, transfer and removal of base



Compatible with round or odd-shaped rails



Made of high-strength composites for durability and reliability in the most demanding environments



**RAM-B-404U**  
RAM® Tough-Claw™ Medium Clamp Base with Ball



SEEN IN THIS PHOTO:

---

**RAP-170-SP06U**

RAM® Universal Belt & Backpack  
Clip Mount for SPOT Gen4

**RAP-170U**

RAM® Universal Belt & Visor Clip

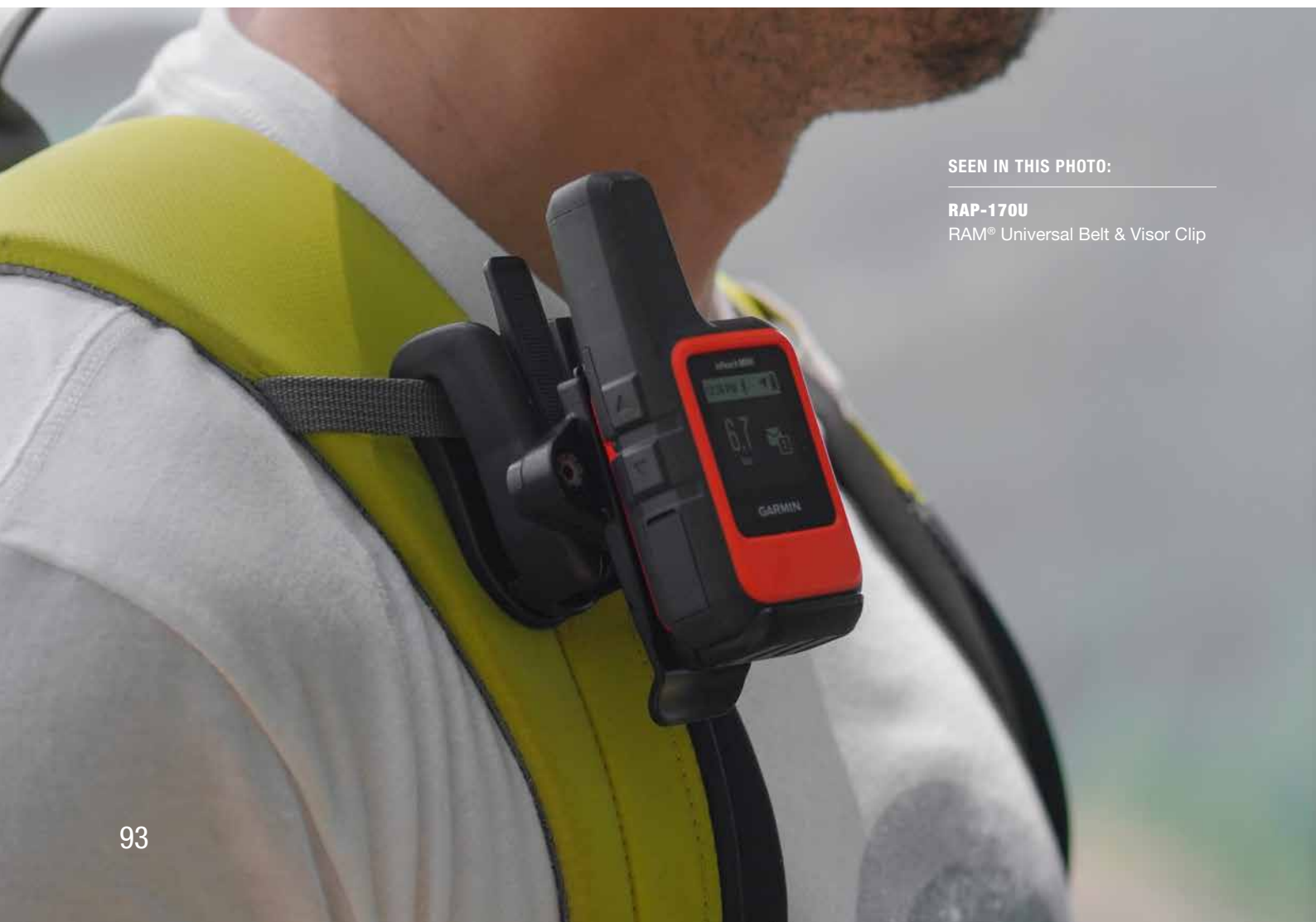

SEEN IN THIS PHOTO:

---

**RAP-170U**

RAM® Universal Belt & Visor Clip

# HIKING

## RAM® UNIVERSAL BELT & BACKPACK CLIP MOUNT

RAM® Mounts aren't just for vehicle mounting. The RAM® Universal Belt & Backpack Clip Mount is the ideal body mount for hikers and motorcycle riders needing to keep your SOS or GPS device conveniently close to your person in case of emergencies. The RAM® Mount system makes it easy to transfer from your vehicle to your backpack, no matter what device you own.

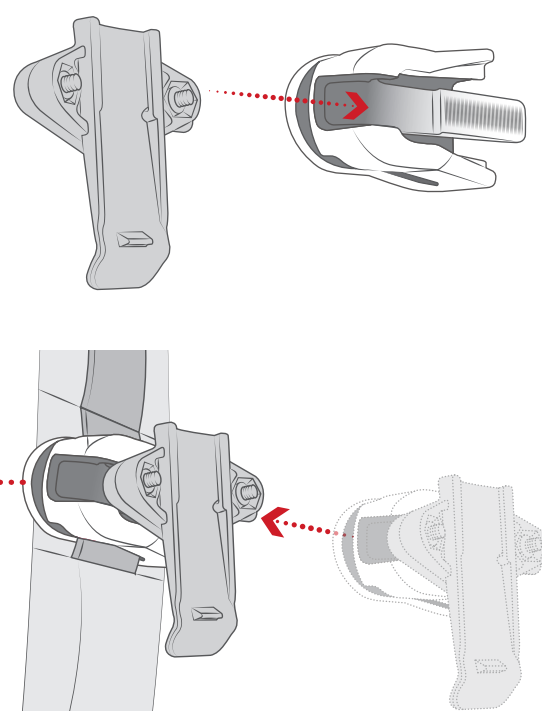

**RAP-170-GA76U**

RAM® Universal Belt & Backpack Clip Mount with Garmin Spine Clip Holder



**RAP-170U**

RAM® Universal Belt & Visor Clip



**RAP-170-SP06U**

RAM® Universal Belt & Backpack Clip Mount for SPOT Gen4

### FEATURES

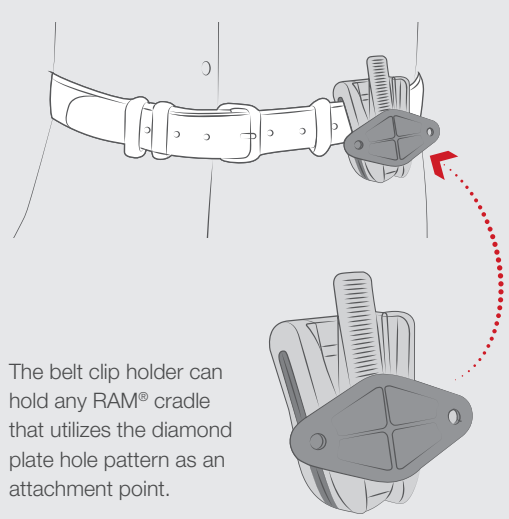

The belt clip holder can hold any RAM® cradle that utilizes the diamond plate hole pattern as an attachment point.

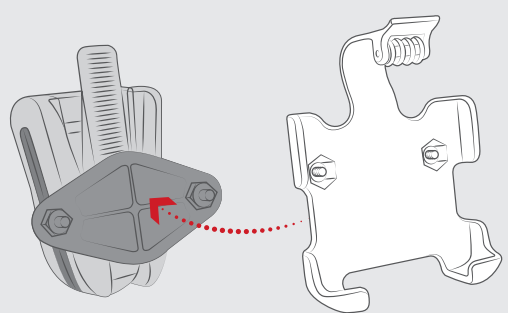

Designed specifically for the SPOT Gen4™ secures your device while keeping all buttons and the power port fully accessible



**SEEN IN THIS PHOTO:**

**RAM-B-238-OT3U**

RAM® Quick Release Adapter with Ball for OtterBox uniVERSE Tablet Cases

**RAM-VB-138-SW2**

RAM® No-Drill™ Mount for '05-21 Toyota 4Runner & Tacoma



# ACCESSORIES & MORE

## TOP SOLUTIONS

With the RAM® Mounts modular system, upgrade your mounts to suit your applications with plenty of different socket arms and accessories. Familiarize yourself with the different socket arm lengths that work for the reach you need with your devices. Other worthy upgrades include convenient mounting setups with the OtterBoxuniVERSE case system and the RAM® Roto-View™—easily rotate your tablet from portrait mode to landscape mode without having to loosen the socket arm knob.

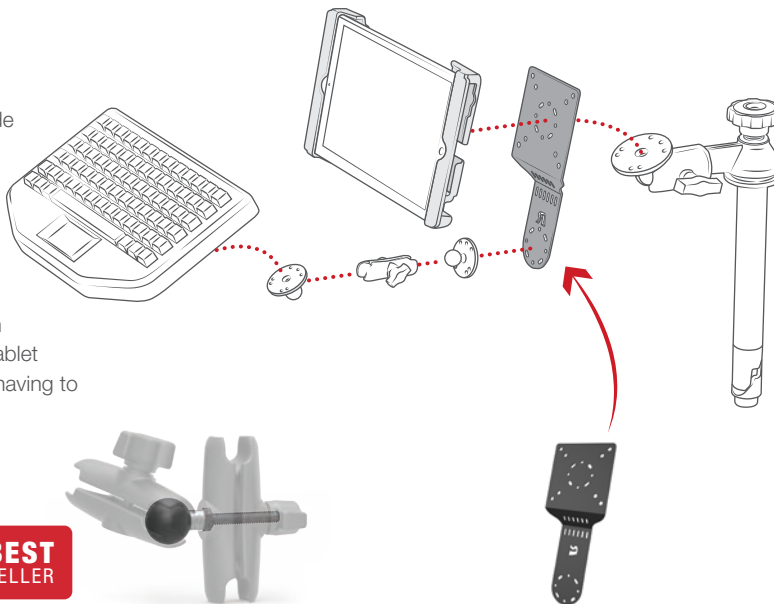

**RAM-HOL-ROTO1U**  
RAM® Roto-View™ Adapter Plate

**BEST  
SELLER**



**RAM-B-273U**  
RAM® Add-A-Ball™ Accessory Ball  
for B Size Socket Arms



**RAM-DIS-103-1AU**  
RAM® Standard  
Accessory/Display Bracket



**RAM-B-217U**  
RAM® Double Ball Adapter with  
Round Base



**RAM-B-238-OT3U**  
RAM® Quick Release Adapter with  
Ball for OtterBox uniVERSE  
Tablet Cases



**RAM-GDS-CHARGE-PPS-CIGC**  
GDS® Type-C and Type A 2-Port  
Cigarette Charger



**RAM-GDS-CHARGE-V7B1U**  
GDS® Modular 10-30V Hardwire  
Charger with Female  
USB Type A Connector

### FEATURES

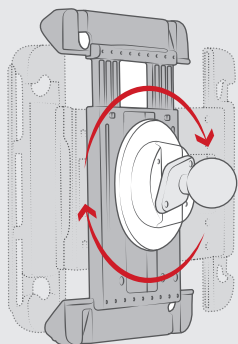

RAM® Roto-View™ makes it easy turning of tablet for optimum viewing points in landscape and portrait mode

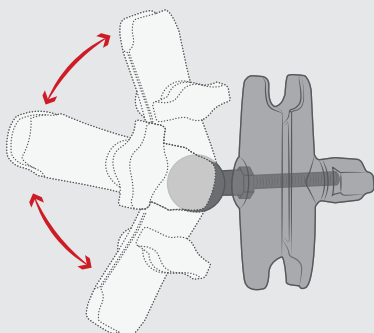

The RAM-B-273U allows for connection to any B size RAM® double socket arm; ball and socket technology allows for near-infinite adjustability

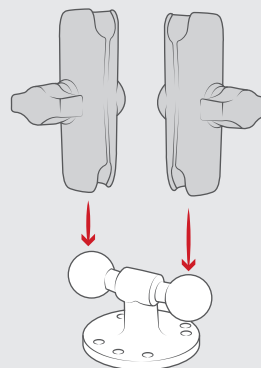

The RAM-B-309-3U allows for connection to any B size RAM® double socket arm; ball and socket technology for near-infinite adjustability

**SEEN IN THIS PHOTO:**

---

**RAM-HOL-ROT01U**

RAM® Roto-View™ Adapter Plate

**RAM-B-202U**

RAM® Round Plate with Ball

**RAM-B-201U-C**

RAM® Double Socket Arm

**RAM-B-408-37-62U**

RAM® Torque™ Small Rail Base



ACCESSORIES & MORE CONTINUED

# ARMS

Black arms available in short, standard and long sizes, RAM® Mounts B size double socket arms accommodate 1" ball bases. RAM® ball and socket technology allows for near infinite adjustability.

Almost all RAM® Mounts you've seen have likely been all black. But our chrome double socket arms—available only in B size (1") - are the perfect match for motorcycle handlebars.

The double socket swivel arm consists of two 1" open ball sockets with a 360 degree rotation point at the center of the arm. With the multi-pivot arm, a connected swivel joint rotates 180 degrees.

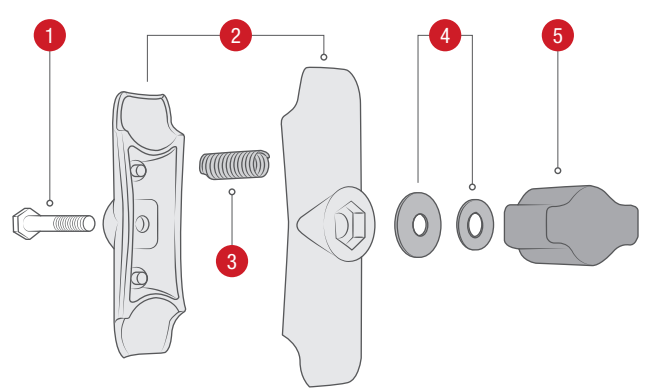
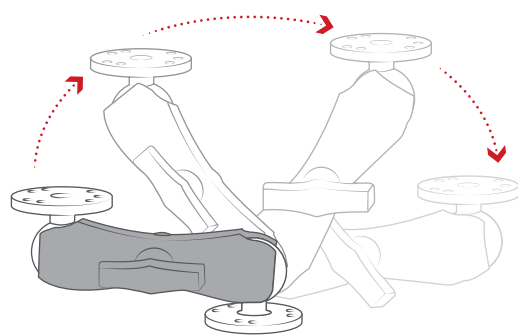

- 1 Center bolt bridges the gap between both halves of the socket arm
- 2 This socket technology allows for almost infinite adjustment and perfect viewing angles.
- 3 A single spring inside the medium and long arms open the end sockets, allowing you to pivot the ball and socket connection.
- 4 Stainless steel and nylon washers ensure smooth and secure friction when tightening your mount.
- 5 High strength knob with brass threading keeps your mount tight for the long term.



<b>RAM-B-201U-A</b> Overall length: 2.38" Socket-to-socket: 1.75"	<b>RAM-B-201U</b> Overall length: 3.69" Socket-to-socket: 3"	<b>RAM-B-201U-C</b> Overall length: 6" Socket-to-socket: 5.25"	<b>RAM-201U-B</b> Overall length: 3.56" Socket-to-socket: 2.5"	<b>RAM-201U</b> Overall length: 5.69" Socket-to-socket: 4.66"	<b>RAM-201U-D</b> Overall length: 9.125" Socket-to-socket: 8"
---	--	--	--	---	---



<b>RAP-B-200-12U</b> Overall length: 4.25" Socket-to-socket: 3.625"	<b>RAP-B-200-2U</b> Overall length: 6.25" Socket-to-socket: 5.625"
---	--

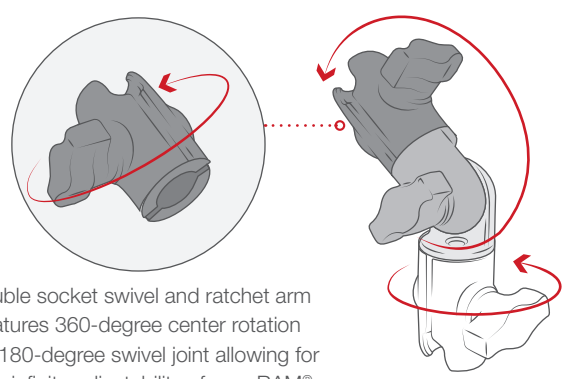

Double socket swivel and ratchet arm features 360-degree center rotation and 180-degree swivel joint allowing for near-infinite adjustability of your RAM® mounting system



SEEN IN THIS PHOTO:

**RAM-B-273U**

RAM® Add-A-Ball™ Accessory Ball for B Size Socket Arms

**RAM-B-202-GA76U**

RAM® Spine Clip Holder with Ball for Garmin Handheld Devices

**RAM-B-201U**

RAM® Double Socket Arm

**RAM-HOL-PD3-238AU**

RAM® Quick-Grip™ Universal Phone Holder with Ball

**FEATURES**

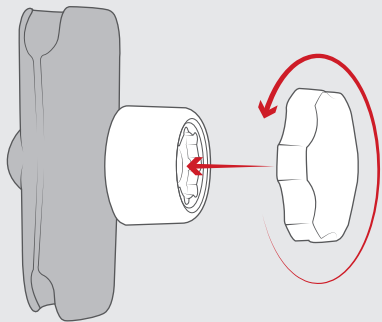

The RAP-S-KNOB5U offers the ideal amount of leverage to properly tighten your mount to prevent slippage in heavy chop or in extreme vibration environments.

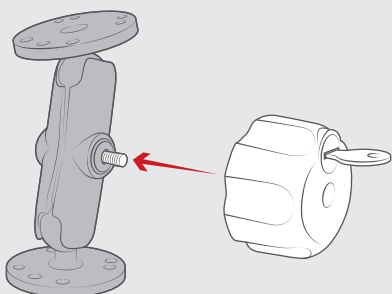

The RAM-KNOB3LU allows you to disengage the screwing of the knob. Once you have set your mount in the location you need, you can lock it in place and feel safe that your mounted device will stay right where you left it.

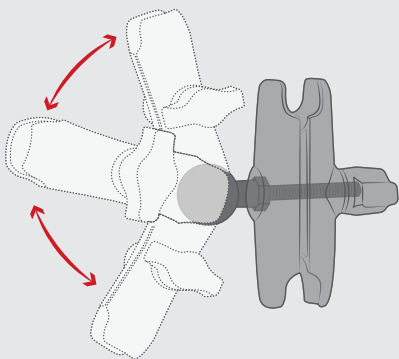

The RAM-B-273U allows for connection to any B size RAM® double socket arm; ball and socket technology allows for near-infinite adjustability

**ACCESSORIES & MORE CONTINUED**

**ARM ACCESSORIES**

With the RAM® Mounts Add-A-Ball™, connect another device to your existing mount by utilizing another 1" ball. To connect two arms, use the RAM® double ball adapter.

Using a female threaded security knob and key knob, the mixed combination RAM® Pin-Lock™ Security Knob can replace all knobs on B and C size arms and mounts to prevent theft and tampering of your electronics. When outfitting a fleet, the RAM® Pin-Lock™ can be keyed alike.

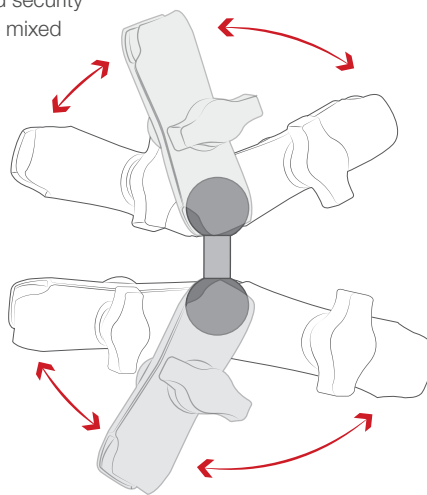

The perfect adapter for connecting two B size RAM® Mounts double socket arms for extra extension or articulation



**RAM-B-230U**  
RAM® Double Ball Adapter



**RAP-S-KNOB5U**  
RAM® Pin-Lock™ Security Knob for C Size Socket Arms



**RAM-KNOB3LU**  
RAM® Key Lock Knob with Brass Insert for B Size Socket Arms

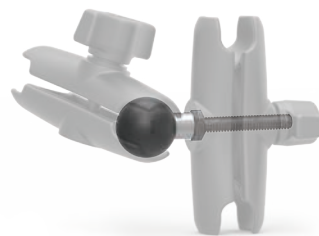

**BEST SELLER**  
**RAM-B-273U**  
RAM® Add-A-Ball™ Accessory Ball for B Size Socket Arms

SEEN IN THIS PHOTO:

**RAM-B-132-400U**

RAM® Level Cup™ 16oz Drink Holder  
with RAM® Tough-Claw™ Mount



ACCESSORIES & MORE CONTINUED

# DRINK HOLDER MOUNTS

Grab your Yeti and hit the road! Need an extra cup holder for your morning coffee? The RAM® Level-Cup™ is a self-leveling drink holder that comes in two sizes—16oz and 32oz. No matter how harshly you drive or ride your motorcycle, the Level-Cup™'s self-leveling technology keeps your precious coffee in the cup and not all over the ground, or on you.

**FEATURES**



Self-leveling swivel mount prevents spills

---



Height adjusts for 32oz holder



**RAM-B-132-400U**  
RAM® Level Cup™ 16oz Drink Holder with RAM® Tough-Claw™ Mount

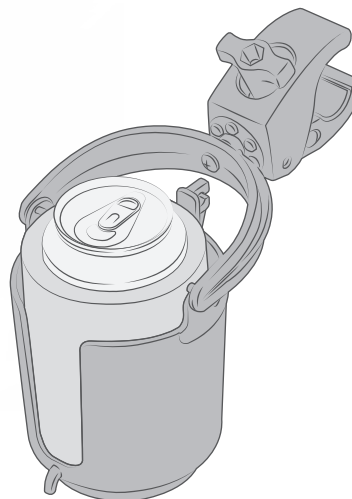

16oz drink compatibility



**RAM-B-408-75-1-A-132U**  
RAM® Level Cup™ 16oz Drink Holder with RAM® Torque™ Medium Rail Base



**RAM-B-132RU**  
RAM® Level Cup™ 16oz Drink Holder with Handlebar U-Bolt Base



**RAM-B-417B-C-354-TRA1U**  
RAM® Level Cup™ XL 32oz Drink Holder with RAM® Track Ball™ Base

**BEST SELLER**



**RAP-B-417-400U**  
RAM® Level Cup™ XL 32oz Drink Holder with RAM® Tough-Claw™



**RAP-B-417BU**  
RAM® Level Cup™ XL 32oz Drink Holder with Ball

# RAM® NO-DRILL™ VEHICLE FLOOR MOUNT COMPATIBILITY

MAKE	MODEL	YEAR	VEHICLE BASE	LAPTOP MOUNT	TABLET MOUNT (Holder not included. Select any holder from Page 107-108)
CHEVROLET	ASTRO VAN	2010 - 2011	RAM-VB-136	RAM-VB-136-SW1	RAM-VP-SW1-8 RAM-VB-136
	AVALANCHE	2010 - 2013	RAM-VB-159	RAM-VB-159-SW1	RAM-VP-SW1-89 RAM-VB-159
	CAPRICE POLICE PATROL VEHICLE	2011 - 2013	RAM-VB-189	RAM-VB-189-SW1	RAM-VP-SW1-8 RAM-VB-189
	CITY EXPRESS	2015 - 2017	RAM-VB-159NR	RAM-VB-192-SW1	RAM-VP-SW1-129 RAM-VB-159NR
	COLORADO	2010 - 2011	RAM-VB-116A	RAM-VB-116-SW1	RAM-VP-SW1-89 RAM-VB-116A
		2015 - 2021	RAM-VB-193	RAM-VB-193-SW1	RAM-VB-193-SW2
	EXPRESS VAN	2010 - 2021	RAM-VB-143	RAM-VB-143-SW1	RAM-VP-SW1-8 RAM-VB-143
	G-SERIES VAN	2010 - 2017	RAM-VB-143	RAM-VB-143-SW1	RAM-VP-SW1-8 RAM-VB-143
	IMPALA POLICE PACKAGE	2010 - 2016	RAM-VB-182	RAM-VB-182-SW1	RAM-VP-SW1-89 RAM-VB-182
	SILVERADO 1500	2019 - 2021	RAM-VB-203	RAM-VB-203-SW1	RAM-VB-203-SW2
	SILVERADO 1500 / LD	2010 - 2013	RAM-VB-159	RAM-VB-159-SW1	RAM-VP-SW1-89 RAM-VB-159
		2014 - 2018	RAM-VB-193	RAM-VB-193-SW1	RAM-VB-193-SW2
	SILVERADO 2500 / 3500	2010 - 2013	RAM-VB-159	RAM-VB-159-SW1	RAM-VP-SW1-89 RAM-VB-159
		2014 - 2019	RAM-VB-193	RAM-VB-193-SW1	RAM-VB-193-SW2
		2020 - 2021	RAM-VB-203	RAM-VB-203-SW1	RAM-VB-203-SW2
	SUBURBAN	2010 - 2014	RAM-VB-159	RAM-VB-159-SW1	RAM-VP-SW1-89 RAM-VB-159
		2015 - 2020	RAM-VB-193	RAM-VB-193-SW1	RAM-VB-193-SW2
TAHOE	2010 - 2014	RAM-VB-159	RAM-VB-159-SW1	RAM-VP-SW1-89 RAM-VB-159	
	2015 - 2020	RAM-VB-193	RAM-VB-193-SW1	RAM-VB-193-SW2	
W3500 / W4500	2010 - 2017	RAM-VB-197-SW2NT	RAM-VB-197-SW2	RAM-VB-197-SW2NT	
CHRYSLER	300	2011 - 2021	RAM-VB-129	RAM-VB-129-SW1	RAM-VP-SW1-129 RAM-VB-129
	TOWN AND COUNTRY	2012 - 2016	RAM-VB-175	RAM-VB-175-SW1	RAM-VP-SW1-89 RAM-VB-175
DODGE	C/V TRADESMAN VAN	2014 - 2015	RAM-VB-175	RAM-VB-175-SW1	RAM-VP-SW1-89 RAM-VB-175
	CHARGER (NON-POLICE CAR)	2010	RAM-VB-145	RAM-VB-145-SW1	RAM-VP-SW1-89 RAM-VB-145
		2011 - 2021	RAM-VB-129	RAM-VB-129-SW1	RAM-VP-SW1-129 RAM-VB-129
	CHARGER (POLICE CAR)	2010	RAM-VB-145P	RAM-VB-145P-SW1	RAM-VP-SW1-89 RAM-VB-145P
		2011 - 2021	RAM-VB-129	RAM-VB-129-SW1	RAM-VP-SW1-129 RAM-VB-129
	DURANGO	2011 - 2021	RAM-VB-186	RAM-VB-186-SW1	RAM-VP-SW1-89 RAM-VB-186
	GRAND CARAVAN	2012 - 2016	RAM-VB-175	RAM-VB-175-SW1	RAM-VP-SW1-89 RAM-VB-175
		2017 - 2020	RAM-VB-196	RAM-VB-196-SW1	RAM-VB-196-SW2
JOURNEY	2011 - 2020	RAM-VB-195	RAM-VB-195-SW1	RAM-VB-195-SW2	
SPRINTER VAN	2010 - 2011	RAM-VB-129	RAM-VB-129-SW1	RAM-VP-SW1-129 RAM-VB-129	



# RAM® NO-DRILL™ VEHICLE FLOOR MOUNT COMPATIBILITY

MAKE	MODEL	YEAR	VEHICLE BASE	LAPTOP MOUNT	TABLET MOUNT (Holder not included. Select any holder from Page 107-108)
FORD	C-MAX	2014 - 2018	RAM-VB-195	RAM-VB-195-SW1	RAM-VB-195-SW2
	E-350	2012 - 2017	RAM-VB-119	RAM-VB-119-SW1	RAM-VB-119-INC1
	E-450	2012 - 2017	RAM-VB-119	RAM-VB-119-SW1	RAM-VB-119-INC1
	ECONOLINE VAN	2010 - 2015	RAM-VB-119	RAM-VB-119-SW1	RAM-VB-119-INC1
	EDGE	2010 - 2013	RAM-VB-172	RAM-VB-172-SW1	RAM-VP-SW1-89 RAM-VB-172
		2014 - 2021	RAM-VB-187	RAM-VB-187-SW1	RAM-VP-SW1-129 RAM-VB-187
	ESCAPE	2010 - 2012	RAM-VB-152	RAM-VB-152-SW1	RAM-VP-SW1-89 RAM-VB-152
		2013 - 2019	RAM-VB-195	RAM-VB-195-SW1	RAM-VB-195-SW2
	EXPEDITION	2010 - 2017	RAM-VB-110	RAM-VB-110-SW1	RAM-VP-SW1-89 RAM-VB-110
		2018 - 2021	RAM-VB-195	RAM-VB-195-SW1	RAM-VB-195-SW2
	EXPLORER	2010	RAM-VB-112	RAM-VB-112-SW1	RAM-VP-SW1-45 RAM-VB-112
		2011 - 2019	RAM-VB-187	RAM-VB-187-SW1	RAM-VP-SW1-129 RAM-VB-187
		2020 - 2021	RAM-VB-202-A	RAM-VB-202-A-SW1	RAM-VP-SW1-129 RAM-VB-202-A
	F-150	2010 - 2014	RAM-VB-109A	RAM-VB-109A-SW1	RAM-VP-SW1-89 RAM-VB-109A
		2015 - 2020	RAM-VB-195	RAM-VB-195-SW1	RAM-VB-195-SW2
	F-250 - F-550	2010 - 2016	RAM-VB-185	RAM-VB-185-SW1	RAM-VB-185-SW2
		2017 - 2021	RAM-VB-195	RAM-VB-195-SW1	RAM-VB-195-SW2
	F-650 - F-750	2010 - 2021	RAM-VB-185	RAM-VB-185-SW1	RAM-VB-185-SW2
	FLEX	2010 - 2019	RAM-VB-161R	RAM-VB-161R-SW1	RAM-VP-SW1-47 RAM-VB-161R
	FOCUS	2010	RAM-VB-148	RAM-VB-148-SW1	RAM-VP-SW1-89 RAM-VB-148
		2011 - 2018	RAM-VB-195	RAM-VB-195-SW1	RAM-VB-195-SW2
	FUSION	2010 - 2012	RAM-VB-167	RAM-VB-167-SW1	RAM-VP-SW1-89 RAM-VB-167
		2013 - 2021	RAM-VB-172	RAM-VB-172-SW1	RAM-VP-SW1-89 RAM-VB-172
	POLICE INTERCEPTOR SEDAN	2013 - 2017	RAM-VB-190	RAM-VB-190-SW1	RAM-VP-SW1-47 RAM-VB-190
	POLICE INTERCEPTOR UTILITY	2013 - 2018	RAM-VB-187	RAM-VB-187-SW1	RAM-VP-SW1-129 RAM-VB-187
	RANGER	2019 - 2021	RAM-VB-202	RAM-VB-202-SW1	RAM-VB-202-SW2
	RAPTOR	2015 - 2020	RAM-VB-195	RAM-VB-195-SW1	RAM-VB-195-SW2
	TAURUS	2010 - 2012	RAM-VB-161	RAM-VB-161-SW1	RAM-VP-SW1-47 RAM-VB-161
		2013 - 2017	RAM-VB-190	RAM-VB-190-SW1	RAM-VP-SW1-47 RAM-VB-190
	TRANSIT CONNECT	2010 - 2013	RAM-VB-175	RAM-VB-175-SW1	RAM-VP-SW1-89 RAM-VB-175
2014 - 2021		RAM-VB-195	RAM-VB-195-SW1	RAM-VB-195-SW2	
TRANSIT FULL SIZE VAN	2014 - 2021	RAM-VB-194	RAM-VB-194-SW1	RAM-VB-194-SW2	

# RAM® NO-DRILL™ VEHICLE FLOOR MOUNT COMPATIBILITY

MAKE	MODEL	YEAR	VEHICLE BASE	LAPTOP MOUNT	TABLET MOUNT (Holder not included. Select any holder from Page 107-108)
FREIGHTLINER	SPRINTER VAN	2010 - 2021	RAM-VB-129	RAM-VB-129-SW1	RAM-VP-SW1-129 RAM-VB-129
GMC	CANYON	2010 - 2012	RAM-VB-116A	RAM-VB-116-SW1	RAM-VP-SW1-89 RAM-VB-116A
		2015 - 2021	RAM-VB-193	RAM-VB-193-SW1	RAM-VB-193-SW2
	G-SERIES VAN	2010 - 2016	RAM-VB-143	RAM-VB-143-SW1	RAM-VP-SW1-8 RAM-VB-143
	SAVANA VAN	2010 - 2021	RAM-VB-143	RAM-VB-143-SW1	RAM-VP-SW1-8 RAM-VB-143
	SIERRA 1500	2010 - 2013	RAM-VB-159	RAM-VB-159-SW1	RAM-VP-SW1-89 RAM-VB-159
		2014 - 2018	RAM-VB-193	RAM-VB-193-SW1	RAM-VB-193-SW2
		2019 - 2021	RAM-VB-203	RAM-VB-203-SW1	RAM-VB-203-SW2
	SIERRA 2500 / 3500	2010 - 2014	RAM-VB-159	RAM-VB-159-SW1	RAM-VP-SW1-89 RAM-VB-159
		2015 - 2019	RAM-VB-193	RAM-VB-193-SW1	RAM-VB-193-SW2
		2020 - 2021	RAM-VB-203	RAM-VB-203-SW1	RAM-VB-203-SW2
	TOPKICK 4500 / 5500 / 6500 / 7500 / 8500 W3500 / W4500	2010 - 2011	RAM-VB-106	RAM-VB-106-SW1	RAM-VP-SW1-89 RAM-VB-106
		2010 - 2017	RAM-VB-197-SW2NT	RAM-VB-197-SW2	RAM-VB-197-SW2NT
	YUKON / YUKON XL	2010 - 2016	RAM-VB-159	RAM-VB-159-SW1	RAM-VP-SW1-89 RAM-VB-159
2017 - 2020		RAM-VB-193	RAM-VB-193-SW1	RAM-VB-193-SW2	
JEEP	CHEROKEE	2014 - 2015	RAM-VB-121	RAM-VB-121-SW1	RAM-VP-SW1-8 RAM-VB-121
	COMPASS	2013 - 2021	RAM-VB-195	RAM-VB-195-SW1	RAM-VB-195-SW2
	GRAND CHEROKEE	2010	RAM-VB-142	RAM-VB-142-SW1	RAM-VP-SW1-89 RAM-VB-142
		2011 - 2021	RAM-VB-186	RAM-VB-186-SW1	RAM-VP-SW1-89 RAM-VB-186
	PATRIOT	2013 - 2017	RAM-VB-195	RAM-VB-195-SW1	RAM-VB-195-SW2
MERCEDES	METRIS	2016 - 2021	RAM-VB-129	RAM-VB-129-SW1	RAM-VP-SW1-129 RAM-VB-129
	SPRINTER VAN	2010 - 2021	RAM-VB-129	RAM-VB-129-SW1	RAM-VP-SW1-129 RAM-VB-129
NISSAN	ARMADA	2010 - 2016	RAM-VB-134	RAM-VB-134-SW1	RAM-VP-SW1-89 RAM-VB-134
	FRONTIER (4X4)	2010 - 2020	RAM-VB-154	RAM-VB-154-SW1	RAM-VP-SW1-89 RAM-VB-154
	NV1500	2011 - 2021	RAM-VB-180	RAM-VB-180-SW1	RAM-VP-SW1-89 RAM-VB-180
	NV200 Series	2010 - 2021	RAM-VB-159NR	RAM-VB-192-SW1	RAM-VP-SW1-129 RAM-VB-159NR
	NV2500 / 3500	2011 - 2020	RAM-VB-180	RAM-VB-180-SW1	RAM-VP-SW1-89 RAM-VB-180
	PATHFINDER	2010 - 2013	RAM-VB-154	RAM-VB-154-SW1	RAM-VP-SW1-89 RAM-VB-154
	TITAN	2010 - 2015	RAM-VB-134	RAM-VB-134-SW1	RAM-VP-SW1-89 RAM-VB-134
	XTERRA (4X4 ONLY)	2010 - 2015	RAM-VB-154	RAM-VB-154-SW1	RAM-VP-SW1-89 RAM-VB-154

# RAM® NO-DRILL™ VEHICLE FLOOR MOUNT COMPATIBILITY

MAKE	MODEL	YEAR	VEHICLE BASE	LAPTOP MOUNT	TABLET MOUNT (Holder not included. Select any holder from Page 107-108)
RAM	1500	2010 - 2018	RAM-VB-178A	RAM-VB-178A-SW1	RAM-VB-178A-SW2
		2019 - 2021	RAM-VB-186ST1	RAM-VB-186ST1-SW1	RAM-VB-186ST1-SW2
	1500 CLASSIC	2019 - 2021	RAM-VB-178A	RAM-VB-178A-SW1	RAM-VB-178A-SW2
	2500 / 3500 / 4500 / 5500 / CHASSIS CAB	2010 - 2021	RAM-VB-178A	RAM-VB-178A-SW1	RAM-VB-178A-SW2
	PROMASTER	2014 - 2021	RAM-VB-129	RAM-VB-129-A-SW1	RAM-VP-SW1-89 RAM-VB-129
	PROMASTER CITY	2017 - 2020	RAM-VB-129	RAM-VB-129-A-SW1	RAM-VP-SW1-89 RAM-VB-129
	PROMASTER CITY WAGON / VAN	2014 - 2016	RAM-VB-129	RAM-VB-129-SW1	RAM-VP-SW1-129 RAM-VB-129
TOYOTA	4RUNNER	2010 - 2021	RAM-VB-138	RAM-VB-138-SW1	RAM-VB-138-SW2
	FJ CRUISER	2010 - 2014	RAM-VB-138ST1	RAM-VB-138ST1-SW1	RAM-VP-SW1-89 RAM-VB-138ST1
	PRIUS	2010 - 2021	RAM-VB-196	RAM-VB-196-SW1	RAM-VB-196-SW2
	PRIUS C	2014 - 2015	RAM-VB-179	RAM-VB-179-SW1	RAM-VP-SW1-89 RAM-VB-179
	RAV4	2010 - 2011	RAM-VB-149	RAM-VB-149-SW1	RAM-VP-SW1-89 RAM-VB-149
	TACOMA	2010 - 2021	RAM-VB-138	RAM-VB-138-SW1	RAM-VB-138-SW2
	TUNDRA	2010 - 2021	RAM-VB-180	RAM-VB-180-SW1	RAM-VP-SW1-89 RAM-VB-180
SEMI TRUCKS	FREIGHTLINER INTERNATIONAL KENWORTH MACK PETERBILT VOLVO	All Years	RAM-VB-168	RAM-VB-168-SW1	RAM-VB-168-SW2

## TABLET HOLDER COMPATIBILITY

MAKE	MODEL	WITH CASE?	RAM® X-GRIP®	RAM® TAB-TITE™	RAM® TAB-LOCK™	RAM® EZ-ROLL'R™
APPLE	iPad (3 <sup>rd</sup> Gen)	No	RAM-HOL-UN9U	RAM-HOL-TAB3U	RAM-HOL-TABL3U	RAM-HOL-AP15U
		Yes	RAM-HOL-UN9U	RAM-HOL-TAB17U	RAM-HOL-TABL17U	-
	iPad (4 <sup>th</sup> Gen)	No	RAM-HOL-UN9U	RAM-HOL-TAB3U	RAM-HOL-TABL3U	RAM-HOL-AP15U
		Yes	RAM-HOL-UN9U	RAM-HOL-TAB17U	RAM-HOL-TABL17U	-
	iPad (5 <sup>th</sup> Gen)	No	RAM-HOL-UN9U	RAM-HOL-TAB28U	RAM-HOL-TABL28U	RAM-HOL-AP17U
		Yes	RAM-HOL-UN9U	RAM-HOL-TAB20U	RAM-HOL-TABL20U	-
	iPad (6 <sup>th</sup> Gen)	No	RAM-HOL-UN9U	RAM-HOL-TAB28U	RAM-HOL-TABL28U	RAM-HOL-AP17U
		Yes	RAM-HOL-UN9U	RAM-HOL-TAB20U	RAM-HOL-TABL20U	-
	iPad (7 <sup>th</sup> Gen)	No	RAM-HOL-UN9U	RAM-HOL-TAB26U	RAM-HOL-TABL26U	RAM-HOL-AP31U
		Yes	RAM-HOL-UN9U	RAM-HOL-TAB20U	RAM-HOL-TABL20U	-
	iPad (8 <sup>th</sup> Gen)	No	RAM-HOL-UN9U	RAM-HOL-TAB26U	RAM-HOL-TABL26U	RAM-HOL-AP31U
		Yes	RAM-HOL-UN9U	RAM-HOL-TAB20U	RAM-HOL-TABL20U	-
	iPad Air	No	RAM-HOL-UN9U	RAM-HOL-TAB6U	RAM-HOL-TABL6U	RAM-HOL-AP17U
		Yes	RAM-HOL-UN9U	RAM-HOL-TAB20U	RAM-HOL-TABL20U	-
	iPad Air 2	No	RAM-HOL-UN9U	RAM-HOL-TAB6U	RAM-HOL-TABL6U	RAM-HOL-AP17U
		Yes	RAM-HOL-UN9U	RAM-HOL-TAB20U	RAM-HOL-TABL20U	-
	iPad Air 3	No	RAM-HOL-UN9U	RAM-HOL-TAB26U	RAM-HOL-TABL26U	RAM-HOL-AP22U
		Yes	RAM-HOL-UN9U	RAM-HOL-TAB20U	RAM-HOL-TABL20U	-
	iPad Air 4	No	RAM-HOL-UN9U	RAM-HOL-TAB3U	RAM-HOL-TABL3U	RAM-HOL-AP23U
		Yes	RAM-HOL-UN9U	RAM-HOL-TAB17U	RAM-HOL-TABL17U	-
	iPad mini 2	No	RAM-HOL-UN8BCU	RAM-HOL-TAB27U	RAM-HOL-TABL27U	RAM-HOL-AP14U
		Yes	RAM-HOL-UN8BCU	RAM-HOL-TAB29U	RAM-HOL-TABL29U	-
	iPad mini 3	No	RAM-HOL-UN8BCU	RAM-HOL-TAB27U	RAM-HOL-TABL27U	RAM-HOL-AP14U
		Yes	RAM-HOL-UN8BCU	RAM-HOL-TAB29U	RAM-HOL-TABL29U	-
	iPad mini 4	No	RAM-HOL-UN8BCU	RAM-HOL-TAB30U	RAM-HOL-TABL30U	RAM-HOL-AP20U
		Yes	RAM-HOL-UN8BCU	RAM-HOL-TAB29U	RAM-HOL-TABL29U	-
	iPad mini 5	No	RAM-HOL-UN8BCU	RAM-HOL-TAB30U	RAM-HOL-TABL30U	RAM-HOL-AP20U
		Yes	RAM-HOL-UN8BCU	RAM-HOL-TAB29U	RAM-HOL-TABL29U	-
	iPad Pro 9.7	No	RAM-HOL-UN9U	RAM-HOL-TAB28U	RAM-HOL-TABL28U	RAM-HOL-AP17U
		Yes	RAM-HOL-UN9U	RAM-HOL-TAB20U	RAM-HOL-TABL20U	-
	iPad Pro 10.5	No	RAM-HOL-UN9U	RAM-HOL-TAB26U	RAM-HOL-TABL26U	RAM-HOL-AP22U
		Yes	RAM-HOL-UN9U	RAM-HOL-TAB20U	RAM-HOL-TABL20U	-
iPad Pro 11"	No	RAM-HOL-UN9U	RAM-HOL-TAB3U	RAM-HOL-TABL3U	RAM-HOL-AP23U	
	Yes	RAM-HOL-UN9U	RAM-HOL-TAB17U	RAM-HOL-TABL17U	-	
iPad Pro 11" (2020)	No	RAM-HOL-UN9U	RAM-HOL-TAB3U	RAM-HOL-TABL3U	RAM-HOL-AP23U	
	Yes	RAM-HOL-UN9U	RAM-HOL-TAB17U	RAM-HOL-TABL17U	-	
iPad Pro 12.9 (1 <sup>st</sup> Gen)	No	RAM-HOL-UN11U	-	-	RAM-HOL-AP21U	
iPad Pro 12.9 (2 <sup>nd</sup> Gen)	No	RAM-HOL-UN11U	-	-	RAM-HOL-AP21U	
iPad Pro 12.9 (3 <sup>rd</sup> Gen)	No	RAM-HOL-UN11U	-	-	RAM-HOL-AP24U	
iPad Pro 12.9 (4 <sup>th</sup> Gen)	No	RAM-HOL-UN11U	-	-	RAM-HOL-AP24U	

# TABLET HOLDER COMPATIBILITY

MAKE	MODEL	WITH CASE?	RAM® X-GRIP®	RAM® TAB-TITE™	RAM® TAB-LOCK™	RAM® EZ-ROLL'R™
MICROSOFT	Surface Go	No	RAM-HOL-UN9-DFSU	RAM-HOL-TAB26U	RAM-HOL-TABL26U	-
		Yes	RAM-HOL-UN9-DFSU	RAM-HOL-TAB20U	RAM-HOL-TABL20U	-
	Surface Go 2	No	RAM-HOL-UN9-DFSU	RAM-HOL-TAB26U	RAM-HOL-TABL26U	-
		Yes	RAM-HOL-UN9-DFSU	RAM-HOL-TAB20U	RAM-HOL-TABL20U	-
	Surface Pro 4	No	RAM-HOL-UN11U	-	-	-
	Surface Pro 5	No	RAM-HOL-UN11U	-	-	-
	Surface Pro 6	No	RAM-HOL-UN11U	-	-	-
	Surface Pro 7	No	RAM-HOL-UN11U	-	-	-
Surface Pro X	No	RAM-HOL-UN11U	-	-	-	
SAMSUNG	Galaxy Tab 10.1	No	RAM-HOL-UN9U	RAM-HOL-TAB26U	RAM-HOL-TABL26U	RAM-HOL-SAM5U
		Yes	RAM-HOL-UN9U	RAM-HOL-TAB20U	RAM-HOL-TABL20U	-
	Galaxy Tab 4 10.1	No	RAM-HOL-UN9U	RAM-HOL-TAB26U	RAM-HOL-TABL26U	-
		Yes	RAM-HOL-UN9U	RAM-HOL-TAB25U	RAM-HOL-TABL25U	-
	Galaxy Tab A 10.1 (2019)	No	n/a	RAM-HOL-TAB29U	RAM-HOL-TABL29U	-
		Yes	n/a	RAM-HOL-TAB25U	RAM-HOL-TABL25U	-
	Galaxy Tab A 10.5	No	RAM-HOL-UN9U	RAM-HOL-TAB28U	RAM-HOL-TABL28U	-
		Yes	RAM-HOL-UN9U	RAM-HOL-TAB20U	RAM-HOL-TABL20U	-
	Galaxy Tab A 7.0	No	RAM-HOL-UN8BCU	RAM-HOL-TAB5U	RAM-HOL-TABL18U	-
		Yes	RAM-HOL-UN8BCU	RAM-HOL-TAB4U	RAM-HOL-TABL4U	-
	Galaxy Tab A 8.0 (2017)	No	RAM-HOL-UN8BU	RAM-HOL-TAB24U	RAM-HOL-TABL24U	-
		Yes	RAM-HOL-UN8BCU	RAM-HOL-TAB12U	RAM-HOL-TABL12U	-
	Galaxy Tab A 8.0 (2018)	No	RAM-HOL-UN8BU	RAM-HOL-TAB24U	RAM-HOL-TABL24U	-
		Yes	RAM-HOL-UN8BCU	RAM-HOL-TAB12U	RAM-HOL-TABL12U	-
	Galaxy Tab A 8.0 (2019)	No	RAM-HOL-UN8BU	RAM-HOL-TAB24U	RAM-HOL-TABL24U	-
		Yes	RAM-HOL-UN8BCU	RAM-HOL-TAB12U	RAM-HOL-TABL12U	-
	Galaxy Tab A 8.4	No	RAM-HOL-UN8BU	RAM-HOL-TAB24U	RAM-HOL-TABL24U	-
		Yes	RAM-HOL-UN8BCU	RAM-HOL-TAB12U	RAM-HOL-TABL12U	-
	Galaxy Tab E 8.0	No	RAM-HOL-UN8BCU	RAM-HOL-TAB24U	RAM-HOL-TABL24U	-
		Yes	RAM-HOL-UN8BCU	RAM-HOL-TAB12U	RAM-HOL-TABL12U	-
	Galaxy Tab E 9.6	No	n/a	RAM-HOL-TAB31U	RAM-HOL-TABL31U	-
		Yes	n/a	RAM-HOL-TAB25U	RAM-HOL-TABL25U	-
	Galaxy Tab S2 9.7	No	RAM-HOL-UN9U	RAM-HOL-TAB28U	RAM-HOL-TABL28U	-
		Yes	RAM-HOL-UN9U	RAM-HOL-TAB20U	RAM-HOL-TABL20U	-
	Galaxy Tab S4 10.5"	No	RAM-HOL-UN9U	RAM-HOL-TAB28U	RAM-HOL-TABL28U	-
		Yes	RAM-HOL-UN9U	RAM-HOL-TAB20U	RAM-HOL-TABL20U	-
	Galaxy Tab S5e	No	RAM-HOL-UN9U	-	-	-
		Yes	RAM-HOL-UN9U	-	-	-
Galaxy Tab S6	No	RAM-HOL-UN9U	RAM-HOL-TAB28U	RAM-HOL-TABL28U	-	
	Yes	RAM-HOL-UN9U	RAM-HOL-TAB20U	RAM-HOL-TABL20U	-	
Galaxy Tab S7	No	RAM-HOL-UN9U	RAM-HOL-TAB28U	RAM-HOL-TABL28U	-	
	Yes	RAM-HOL-UN9U	RAM-HOL-TAB20U	RAM-HOL-TABL20U	-	
Galaxy Tab S7 +	No	RAM-HOL-UN9U	-	-	-	
	Yes	RAM-HOL-UN9U	-	-	-	

## PHONE HOLDER COMPATIBILITY

MAKE	MODEL	WITH CASE?	RAM® X-GRIP®	RAM® QUICK-GRIP™	FORM-FIT (BALL NOT INCLUDED)	RAM® TOUGH-CHARGE™ (WIRELESS CHARGER)	RAM® QUICK-GRIP™ (WIRELESS CHARGER)
APPLE	iPhone 11	No	RAM-HOL-UN7BU	RAM-HOL-PD4-238AU	RAM-HOL-AP26U	RAM-HOL-UN12WB	RAM-HOL-UN14WB
		Yes	RAM-HOL-UN10BU	RAM-HOL-PD4-238AU	-	RAM-HOL-UN12WB	-
	iPhone 11 Pro	No	RAM-HOL-UN7BU	RAM-HOL-PD3-238AU	-	RAM-HOL-UN12WB	RAM-HOL-UN14WB
		Yes	RAM-HOL-UN7BU	RAM-HOL-PD3-238AU	-	RAM-HOL-UN12WB	RAM-HOL-UN14WB
	iPhone 11 Pro Max	No	RAM-HOL-UN10BU	RAM-HOL-PD4-238AU	-	RAM-HOL-UN12WB	RAM-HOL-UN14WB
		Yes	RAM-HOL-UN10BU	RAM-HOL-PD4-238AU	-	RAM-HOL-UN12WB	-
	iPhone 12	No	RAM-HOL-UN7BU	RAM-HOL-PD4-238AU	RAM-HOL-AP33U	RAM-HOL-UN12WB	RAM-HOL-UN14WB
		Yes	RAM-HOL-UN7BU	RAM-HOL-PD4-238AU	-	RAM-HOL-UN12WB	RAM-HOL-UN14WB
	iPhone 12 mini	No	RAM-HOL-UN7BU	RAM-HOL-PD3-238AU	RAM-HOL-AP34U	RAM-HOL-UN12WB	-
		Yes	RAM-HOL-UN7BU	RAM-HOL-PD3-238AU	-	RAM-HOL-UN12WB	-
	iPhone 12 Pro	No	RAM-HOL-UN7BU	RAM-HOL-PD4-238AU	RAM-HOL-AP33U	RAM-HOL-UN12WB	RAM-HOL-UN14WB
		Yes	RAM-HOL-UN7BU	RAM-HOL-PD4-238AU	-	RAM-HOL-UN12WB	RAM-HOL-UN14WB
	iPhone 12 Pro Max	No	RAM-HOL-UN10BU	RAM-HOL-PD4-238AU	RAM-HOL-AP35U	RAM-HOL-UN12WB	RAM-HOL-UN14WB
		Yes	RAM-HOL-UN10BU	RAM-HOL-PD4-238AU	-	RAM-HOL-UN12WB	-
	iPhone 6s	No	RAM-HOL-UN7BU	RAM-HOL-PD3-238AU	RAM-HOL-AP18U	-	-
		Yes	RAM-HOL-UN7BU	RAM-HOL-PD3-238AU	-	-	-
	iPhone 6s Plus	No	RAM-HOL-UN10BU	RAM-HOL-PD4-238AU	RAM-HOL-AP19U	-	-
		Yes	RAM-HOL-UN10BU	n/a	-	-	-
	iPhone 7	No	RAM-HOL-UN7BU	RAM-HOL-PD3-238AU	RAM-HOL-AP18U	-	-
		Yes	RAM-HOL-UN7BU	RAM-HOL-PD3-238AU	-	-	-
	iPhone 7 Plus	No	RAM-HOL-UN10BU	RAM-HOL-PD4-238AU	RAM-HOL-AP19U	-	-
		Yes	RAM-HOL-UN10BU	RAM-HOL-PD4-238AU	-	-	-
	iPhone 8	No	RAM-HOL-UN7BU	RAM-HOL-PD3-238AU	-	RAM-HOL-UN12WB	RAM-HOL-UN14WB
		Yes	RAM-HOL-UN7BU	RAM-HOL-PD3-238AU	-	RAM-HOL-UN12WB	RAM-HOL-UN14WB
	iPhone 8 Plus	No	RAM-HOL-UN10BU	RAM-HOL-PD4-238AU	-	RAM-HOL-UN12WB	RAM-HOL-UN14WB
		Yes	RAM-HOL-UN10BU	RAM-HOL-PD4-238AU	-	RAM-HOL-UN12WB	-
	iPhone SE	No	RAM-HOL-UN7BU	RAM-HOL-PD3-238AU	-	RAM-HOL-UN12WB	RAM-HOL-UN14WB
		Yes	RAM-HOL-UN7BU	RAM-HOL-PD3-238AU	-	RAM-HOL-UN12WB	RAM-HOL-UN14WB
	iPhone X	No	RAM-HOL-UN7BU	RAM-HOL-PD3-238AU	-	RAM-HOL-UN12WB	RAM-HOL-UN14WB
		Yes	RAM-HOL-UN7BU	RAM-HOL-PD4-238AU	-	RAM-HOL-UN12WB	RAM-HOL-UN14WB
iPhone Xr	No	RAM-HOL-UN7BU	RAM-HOL-PD4-238AU	RAM-HOL-AP26U	RAM-HOL-UN12WB	RAM-HOL-UN14WB	
iPhone Xr	Yes	RAM-HOL-UN10BU	RAM-HOL-PD4-238AU	-	RAM-HOL-UN12WB	-	
iPhone Xs	No	RAM-HOL-UN7BU	RAM-HOL-PD3-238AU	-	RAM-HOL-UN12WB	RAM-HOL-UN14WB	
iPhone Xs	Yes	RAM-HOL-UN7BU	RAM-HOL-PD4-238AU	-	RAM-HOL-UN12WB	RAM-HOL-UN14WB	
iPhone Xs Max	No	RAM-HOL-UN10BU	RAM-HOL-PD4-238AU	RAM-HOL-AP19U	RAM-HOL-UN12WB	RAM-HOL-UN14WB	
	Yes	RAM-HOL-UN10BU	RAM-HOL-PD4-238AU	-	RAM-HOL-UN12WB	-	

# PHONE HOLDER COMPATIBILITY

MAKE	MODEL	WITH CASE?	RAM® X-GRIP®	RAM® QUICK-GRIP™	FORM-FIT (BALL NOT INCLUDED)	RAM® TOUGH-CHARGE™ (WIRELESS CHARGER)	RAM® QUICK-GRIP™ (WIRELESS CHARGER)	
GOOGLE	Pixel 3	No	RAM-HOL-UN7BU	RAM-HOL-PD3-238AU	-	RAM-HOL-UN12WB	RAM-HOL-UN14WB	
		Yes	RAM-HOL-UN7BU	RAM-HOL-PD4-238AU	-	RAM-HOL-UN12WB	RAM-HOL-UN14WB	
	Pixel 3 XL	No	RAM-HOL-UN10BU	RAM-HOL-PD4-238AU	-	RAM-HOL-UN12WB	RAM-HOL-UN14WB	
		Yes	RAM-HOL-UN10BU	n/a	-	RAM-HOL-UN12WB	-	
	Pixel 4	No	RAM-HOL-UN7BU	RAM-HOL-PD4-238AU	-	RAM-HOL-UN12WB	RAM-HOL-UN14WB	
		Yes	RAM-HOL-UN7BU	RAM-HOL-PD4-238AU	-	RAM-HOL-UN12WB	RAM-HOL-UN14WB	
	Pixel 4 XL	No	RAM-HOL-UN7BU	RAM-HOL-PD4-238AU	-	RAM-HOL-UN12WB	RAM-HOL-UN14WB	
		Yes	RAM-HOL-UN7BU	RAM-HOL-PD4-238AU	-	RAM-HOL-UN12WB	-	
	SAMSUNG	Galaxy Note 10	No	RAM-HOL-UN7BU	RAM-HOL-PD4-238AU	-		
			Yes	RAM-HOL-UN7BU	RAM-HOL-PD4-238AU	-		
Galaxy Note 10 Plus		No	RAM-HOL-UN10BU	RAM-HOL-PD4-238AU	-			
		Yes	RAM-HOL-UN10BU	n/a	-			
Galaxy Note 8		No	RAM-HOL-UN7BU	RAM-HOL-PD4-238AU	-			
		Yes	RAM-HOL-UN10BU	RAM-HOL-PD4-238AU	-			
Galaxy Note 9		No	RAM-HOL-UN10BU	RAM-HOL-PD4-238AU	-			
		Yes	RAM-HOL-UN10BU	n/a	-			
Galaxy Note20		No	RAM-HOL-UN7BU	RAM-HOL-PD4-238AU	-			
		Yes	RAM-HOL-UN10BU	RAM-HOL-PD4-238AU	-			
Galaxy Note20 Ultra		No	RAM-HOL-UN10BU	RAM-HOL-PD4-238AU	-			
		Yes	RAM-HOL-UN10BU	RAM-HOL-PD4-238AU	-			
Galaxy S10		No	RAM-HOL-UN7BU	RAM-HOL-PD4-238AU	-			
		Yes	RAM-HOL-UN7BU	RAM-HOL-PD4-238AU	-			
Galaxy S10+		No	RAM-HOL-UN7BU	RAM-HOL-PD4-238AU	-			
		Yes	RAM-HOL-UN10BU	RAM-HOL-PD4-238AU	-			
Galaxy S10e		No	RAM-HOL-UN7BU	RAM-HOL-PD3-238AU	-			
		Yes	RAM-HOL-UN7BU	RAM-HOL-PD4-238AU	-			
Galaxy S20		No	RAM-HOL-UN7BU	RAM-HOL-PD4-238AU	-			
		Yes	RAM-HOL-UN7BU	RAM-HOL-PD4-238AU	-			
Galaxy S20 Ultra 5G		No	RAM-HOL-UN7BU	RAM-HOL-PD4-238AU	-			
		Yes	RAM-HOL-UN10BU	RAM-HOL-PD4-238AU	-			
Galaxy S20+		No	RAM-HOL-UN7BU	RAM-HOL-PD4-238AU	-			
		Yes	RAM-HOL-UN10BU	RAM-HOL-PD4-238AU	-			
Galaxy S7		No	RAM-HOL-UN7BU	RAM-HOL-PD3-238AU	-			
		Yes	RAM-HOL-UN7BU	RAM-HOL-PD4-238AU	-			
Galaxy S8		No	RAM-HOL-UN7BU	RAM-HOL-PD4-238AU	-			
		Yes	RAM-HOL-UN7BU	RAM-HOL-PD4-238AU	-			
Galaxy S8+		No	RAM-HOL-UN7BU	RAM-HOL-PD4-238AU	-			
		Yes	RAM-HOL-UN7BU	RAM-HOL-PD4-238AU	-			
Galaxy S9	No	RAM-HOL-UN7BU	RAM-HOL-PD4-238AU	-				
	Yes	RAM-HOL-UN7BU	RAM-HOL-PD4-238AU	-				
Galaxy S9+	No	RAM-HOL-UN7BU	RAM-HOL-PD4-238AU	-				
	Yes	RAM-HOL-UN7BU	RAM-HOL-PD4-238AU	-				
Galaxy XCover FieldPro	No	RAM-HOL-UN10BU	RAM-HOL-PD4-238AU	RAM-HOL-SAM72PU				
	Yes	RAM-HOL-UN10BU	-	-				
Galaxy Xcover Pro	No	RAM-HOL-UN10BU	RAM-HOL-PD4-238AU	RAM-HOL-SAM9PU - Powered RAM-HOL-SAM59U - Non-Powered		-		
Galaxy Xcover Pro	Yes	RAM-HOL-UN10BU	-	-		-		

**SEEN IN THIS PHOTO:**

**RAM-B-102-AP-MAGU**  
RAM® Drill-Down Mount with  
Apple MagSafe Adapter





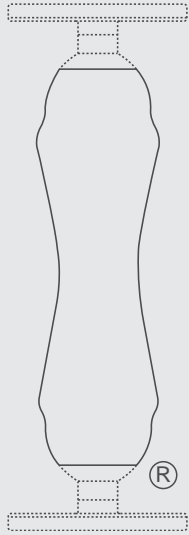

## THE SHAPE THAT STARTED IT ALL

RAM® double socket arms with their distinctive Hourglass Shape are recognized globally as a symbol of the reliability, quality, and durability of this line of products. The Hourglass Shape is a registered trademark of National Products Inc.



## LEARN MORE

The unique RAM® Mounts system offers a full line of interchangeable mounting bases, extensions, device adapters, and accessories to secure your devices where you want it. See all of the innovative products and solutions RAM® manufactures at [rammount.com](http://rammount.com).

RAM® Mounts is a division of National Products Inc.  
 8410 Dallas Avenue South  
 Seattle, WA 98108  
 Phone: 800.497.7479  
[sales@rammount.com](mailto:sales@rammount.com)  
[rammount.com](http://rammount.com)

Lifetime Warranty  
 Patents and Trademarks  
[rammount.com/ip](http://rammount.com/ip)



### THE DISTINCTIVE "D" PRODUCT SHAPE

of the GDS® connector is a trademark of National Products Inc.



### THE DISTINCTIVE RAM® "X-GRIP®"

product shape is a trademark of National Products Inc.



Look for the highly recognizable "Double Delta" trademark, the symbol of quality and reliability



## CONTACT US

[sales@rammount.com](mailto:sales@rammount.com)

1-800-497-7479

## JOIN OUR COMMUNITY



**NPI-CAT-OFFROAD21**

August 2021

